

Naphill & Walter's Ash Gazette



Annual subscription £3

March 2020



Chiltern Hills
Arboriculture

All Aspects of Tree Surgery / Hedge Cutting

Commercial Sites / Domestic Gardens

Estate Maintenance / Tree Surveys

Full Public Liability Insurance

07961 825814 / mike@chilternarbor.co.uk
07555 831391 / danny@chilternarbor.co.uk
www.chilternarbor.co.uk



T: 07714 207 180
E: annablen324@gmail.com

Here for all your everyday foot
health needs in your own home

General foot health and hygiene,
high risk feet, diabetes, peripheral
arterial disease, arthritis, fungal,
ingrown, corns and calluses,
verruca, athlete's foot, dry and
cracked heels, massage and
sports injuries.

Nikki Annable Dip FH MCFHP MSC



**Speen C of E School
with
Little Apples Pre-School**

• For children from 3-7 years old •

For enquires about this GOOD small school
with Excellent RE

(Ofsted and SIAMS inspections 2019)

Please contact the Headteacher

Mrs Jackie Coles

Tel: 01494 488321

Email: office@speen-cofe.bucks.sch.uk

www.speen-cofe.bucks.sch.uk

Flowers Bottom Lane • Speen HP27 0SX



EDITOR: Sonia Goby - Tel: 569428 email: editor@naphillandwaltersash.org.uk

ADVERTISING: Sonia Goby - Tel: 569428 email: editor@naphillandwaltersash.org.uk

TREASURER: Judy Whitehouse email: treasurer@naphillandwaltersash.org.uk

DISTRIBUTION COORDINATOR: Ian Hall email: distribution@naphillandwaltersash.org.uk

SECRETARY & PHOTOGRAPHIC COORDINATOR: Paul Goby email: photo@naphillandwaltersash.org.uk

WEBMASTER: Peter Davis - email: webmaster@naphillandwaltersash.org.uk

PRINTING: PKinprint - 01753 887450

Editorial Disclaimer: Although the editor has made every effort to ensure that the information in this magazine was correct at press time, the editor does not assume and hereby disclaims any liability to any party for any loss, damage, or disruption caused by errors or omissions, regardless of the cause. Articles are printed as sent and the content is therefore the responsibility of the contributor. Any opinions expressed in articles herein do not express the personal opinion of the editor. Comments or queries on individual articles will be forwarded to the author/contributor to substantiate.

Come and Join Us!

Our Local Clubs and Organisation Contacts

Beavers	Barry Reading	01494 447121	
Brownies (Naphill)	Ruth Daly	01494 565571	ruth.daly3@btinternet.com
Bridge Club	Margaret Staggs	01494 530736	
Cubs - Hughenden	Beth Foster		handnhcubs@hotmail.com
Naphill	Martin Beddows		naphillcubscouts@outlook.com
Football Club - Junior	Andy Sinclair		mailto:naphillfc_cwo@yahoo.com
Senior	Bob Hathaway	01494 563332	chairman@naphillcommon.org.uk
Friends of Naphill Common	Chris Miller	01494 563707	
Good Companions	Pat Furness	01494 565501	
Guides (Naphill)	Toni Green	01494 562089	naphillmensclub@yahoo.co.uk
Men's Club	Andrew Wasilewski	01494 562770	
Naphill Neighbours	Janet Judge	01494 563186	glorialeflaive@msn.com
Residents Association	Gloria LeFlaive	01494 563634	
Naphill Evening W.I.	Sarah Bacon	01494 563479	Sarah.bacon39@googemail.com.
Naphill Neighbours	Janet Judge	01494 563186	
Scouts (Naphill)	John Huddleston		naphillscouts@aol.com
Seniors Lunch Club	Jan Gaunt	01494 562282	
Tennis Club	Jenny Tench	01494 565406	jttench@gmail.com



Hunter Homes

With over 20 years experience, Hunter Homes are a professional building company who can work with you from your initial ideas, through to completion.

We offer all building services including, total refurbs, kitchens, bathrooms, extensions and hard landscaping as well as full project management.

A local, family business who offer a professional and high quality service.

Contact details:

Phone - 07708800237

email - Huntherhomes@live.co.uk

Facebook - @hunterhomesbucks



Before

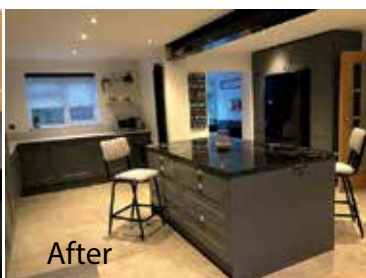

After

Fettling Land-Rovers since 1988

LPME Motor Engineering

LPME.co.uk

- SERVICING & M.O.T REPAIRS
- DIAGNOSTIC TESTING
- WELDING & FABRICATION
- TYRES, EXHAUSTS & BATTERIES
- RESTORATIONS & REBUILDS
- UPGRADES & ACCESSORIES
- ENGINE & GEARBOX CONVERSIONS
- LARGE STOCK OF USED PARTS



01494 484694

contact.us@lpme.co.uk

Collection from home / work by arrangement



DEFENDER
RANGE
ROVER



FREELANDER
Discovery

M B Electrical &

Plumbing Services

National Inspection Council
Electrical Installation Contractors



Member No:041067



Our team of electrical, plumbing and gas engineers are qualified to carry out all type of domestic & commercial works including the following

**For Free Estimate Please Call:
01494 700 389 / 07811 946 611**

ELECTRICAL

- Extra Socket + Lighting Points
- Full / Part Re-wiring
- Consumer Unit Upgrades
- Electrical Condition Report
- Garden / Security Lighting

PLUMBING

- Hot & Cold Pipework
- Repairs & Installations
- G3 Approved Cylinder installers
- 1st and Second fix Kitchen
- Bathroom / WC installations

GAS

- Landlords CP12 safety certificates
- New Boiler & Central Heating Installation
- Boiler servicing & repairs
- Power Flushing / Magnacleanse
- Cooker / Hob / Fire installation Servicing

Naphill Village Hall



Reg Charity: 300309

Chairman - Clive Lawrence

Email: chairman@naphillvillagehall.org.uk

Bookings - Tanya Stevens

Email: hallbookings@naphillvillagehall.org.uk

Tel: 07851 169275

www.naphillvillagehall.org.uk

Local Council Contact Information

Bradenham Parish Council Clerk	Deirdre Hanson	01494 562254	clerkbradenhampc@gmail.com
Bucks County Council	David Carroll	01494 716967	david_carroll@wycombe.gov.uk
Hughenden Parish Council Clerk	Shona Hadwen	01494 715296	clerk@hughendenpc.org.uk
Hughenden Parish Councillors	Chris Waterton	07968 268067	chris.waterton@hughendenpc.org.uk
Hughenden Parish Councillors			
Hughenden Parish Councillor			
Wycombe District Councillor	Steve Broadbent	07471 144181	steve_broadbent@wycombe.gov.uk
Wycombe District Councillor	David Carroll	01494 716967	david_carroll@wycombe.gov.uk
Wycombe District Councillor	Audrey Jones	01494 563435	audrey_jones@wycombe.gov.uk

Helpful Contact Numbers

Hughenden Surgery	See website www.ourpractice.co.uk	01494 562189
Out of surgery hours		101
Breast Unit Wycombe Hospital	Breast lumps self refer	01494 526161
Stroke Support Service	Stroke sufferers, carers & family support	0300 3300 761
Shaw Clinic - Genitourinary Medicine	Genitourinary Medicine	01494 425430
Hearing Clinic Wycombe Hospital	Self refer	01494 526161
Specsavers Hearing (NHS hearing tests)	Self refer	01494 520304
Healthy Minds	Anxiety, depression, stress, postnatal wellbeing	01865 901 6000
Bereavement Listening & Support	Bereavement counselling	1296 332600
Wycombe Women's Aid/Also Men	Counselling re domestic violence	01494 461367
		Male 0808 8010 327
Carers Bucks	Help for carers	0300 7772 722
Alzheimer's Society	Dementia information & support	01296 331722

For all emergencies call 999



EweMove

SALES AND LETTINGS



- A locally based, bespoke service tailored to your needs
- Available 7 days a week
- Expert marketing
- Engaging property descriptions
- 2D & 3D floor and site plans
- Premium Listing as standard
- Always accompanied viewings

For every market appraisal we attend, we donate £20 to The Thomas Ball Children's Cancer Fund and upon every completion we donate a further £250.

For Home Sellers We Offer:

- ✓ No Minimum Term Contract
- ✓ Competitive Rates and 'No Sale, No Fee'
- ✓ Dedicated Personal Agent Throughout

www.EweMove.com/Chilterns

01494 917051



For Landlords We Offer:

- ✓ Full Management OR Tenant Find Only
- ✓ Competitive Rates and No Hidden Fees!
- ✓ Dedicated Personal Agent Throughout

THE PAINTED KITCHEN COMPANY

PK
PAINTED KITCHENS.ORG

A: 5-7 DUKE STREET, PRINCES RISBOROUGH, BUCKS HP27 0AT
M: 07768 975 323 • T: 01844 346444 • W: PAINTED KITCHENS.ORG



Copy Date for April Gazette 15 March

Editorial

So here we are AGAIN! Another issue of our magazine almost completed and about to be passed to our newly appointed secretary for proof reading. Our team, the Gussetteers, who run and organise the Gazette, has not actually changed, Himself has added the title of secretary to his role as the Charity Commission require us to have a named secretary. He will continue to source the photographs, type up any articles which are not sent electronically, proof read the magazine, make the coffee, cook the dinner and provide a broad shoulder when the editorial feathers are ruffled during the production of the magazine.

This month I am once again proud to publish our treasurer's report. Thank you, Judy Whitehouse, for producing this alongside making sure all the advertising accounts are settled. Publishing this report is something I deem to be important! When and how I spend my own money is down to me. Personally, I hate to see money wasted, I will happily donate to what I see as worthwhile cause but if I spend my own money unwisely, this is my responsibility. When it comes to spending other people's money, in this case the Gazette money, I firmly believe that we should be responsible and that we have a duty of care. So we report to you, our subscribers, our advertisers and to those who give us grants/donations as to how this income is used. I thank you all for your ongoing financial support.

Over the last month we have had a couple of severe storms, lashing rain and gale force winds. Here in Naphill and Walter's Ash we have come out of these storms relatively unscathed, a few fence panels down, a few branches lopped from trees etc but thankfully not

the devastating damage suffered by those elsewhere, but still our RAF community were on hand to issue help if this had been needed! There was the familiar, welcome enquiry from them asking if everybody was safe and if any help was needed.

Recently there have been a raft of comments and reports over the proposed building on what was until last August, greenbelt land. In April 2017, I certainly would have happily signed the petition against this happening. The loss of this field is regrettable but recent comments about transitory residents and incomers? Were these helpful? The transitory residents are presumably our RAF community who in an emergency, be it a tractor fire or adverse weather are there to help and where would be without their help and presence when it comes to village events? Several of these RAF transitory residents have bought homes here so are they now incomers?

If we stop to think about it most of us are incomers, who live in houses which have been built over the last 60 years on what was open land. Surely we too must own responsibility for destroying the environment, for the traffic problems, the bad parking, the sewage problems etc. Whilst we are loath to lose a field, the view from our window, the inconvenience of extra people in OUR space, do we need to remember, "People who live in glass houses shouldn't throw stones?" Perhaps, whilst fighting the bigger issues, we all need to try much harder to do our personal bit to make the world a better, safer and more sustainable place.

Sonia
editor@naphillandwaltersash.org.uk

BUCKS AERIALS

TV & FM SATELLITE SYSTEMS
DOMESTIC & COMMERCIAL

- TV & FM AERIALS & SATELLITES INSTALLED
- EXTRA TV POINTS
- VIDEO & SATELLITE LINK-UPS
- ALL AERIALS ELECTRONICALLY ALIGNED
- SERVICE AND MAINTENANCE FULLY INSURED
- FREE SURVEY & QUOTATION
- ALL WORK GUARANTEED
- UNRIVALLED AFTER-SALES SERVICE

Special Rates for OAPs

Telephone 01494 441319

Bucks Aerials is a full member of the CAI (Confederation of Aerial Installer) A registered digital installer

Clean and Tidy Decorators

All aspects of the trade internal and external protection, preparation, painting and paper hanging
Locally based, professional, friendly and reliable
With over 30 years experience



'Quality work without cutting corners'

Call Steve: **07932749510** alternatively
email: **cleanandtidydecorators@gmail.com**



retsofdesign

- residential design
- building surveys
- planning permission
- interior design

evening & weekend appointments available

07985 478563 www.retsofdesign.com



Banford Flooring

Your local domestic and contract floor layer

Kerry Banford

01494 562966 / 07443 451303

email: thebanfords@btinternet.com

New fuse board including main earthing and bonding upgrade - £550

Upgrade to a new all metal fire resistant fuse board which complies with the latest wiring regulations published on January 1st 2016. Includes earthing upgrade* and a full safety check of your homes electrics.

Call or text Tony now on 07944 162 958 or
email: tony@plugs.me.uk

plugs
electrical services

* Price assumes that gas meter and water stop cock to be bonded are within 5 metres of the electric meter.



Spicer Plastering Services

since 1986

Your Naphill Resident Plasterer

All types of internal and external plastering undertaken including:

- Artex ceilings re-plastered to a smooth finish
- Damp problems rectified
- Rooms re-skimmed

Over 30 years experience

Fully insured

For a **free** quotation or advice contact

Ian Spicer 01494 562958

or **07973 553960**

e-mail i.spicer288@btinternet.com



Naphill & Walter's Ash Annual Treasurer's Report March 2020

I would like to start by thanking Mike Pool for his immaculate bookkeeping which has made the job of taking over as Treasurer very easy indeed. I know we would all like to show our appreciation to Mike for his many years of service to the Gazette.

It has been a great pleasure to be welcomed back onto the Gazette team and to see how much our village magazine has grown since I was last involved. The risk of someone taking over the Gazette and running it as a commercial operation is even greater now that it is such a fine colour product so I am pleased that the committee have therefore agreed to register the Gazette with the Charity Commission as soon as possible. We have already drafted a governing document and will shortly be submitting this for approval. If anyone would like to see it then there is a copy on the Naphill & Walters Ash web site: www.naphillandwaltersash.org.uk.

Below is a table showing our income and expenditure over the last year. This will look a little odd and the reason is that in preparation for becoming a registered charity we are changing from a receipts method of accounting (where income is recorded when it is received even if the payment is for a service in the future) to an accrual method of accounting (which records the income and expenditure in the financial

year that it actually relates to). Both methods are perfectly correct but as our model is cash up front for a year's worth of adverts/subscriptions I felt that the accrual method would give us a more accurate financial picture of the year from now on.

The effect of this change is that the income figure looks very low because all the income from advertising is held back to the current financial year. I can assure you that the vast majority of this income has already been received and that the Gazette has more than enough to meet its commitments for the coming year whilst still holding a reserve for extra-ordinary events.

If anyone would like further information about any aspect of the gazette finances then I can be contacted using the details below.

Having reviewed our rates this year in line with an increase in printing costs from March onwards we have made a small increase in advertising rates for this financial year but subscriptions will once again remain at £3. Please do prepare yourselves for a £1 increase in subscription next year though! The delivery team will soon be knocking on your door to collect this subscription so it would be really helpful if you could have £3 in cash put aside.

Judy Whitehouse – Treasurer
judy@judyq.demon.co.uk 07813 678844

Naphill & Walter's Ash Gazette - Financial Statement 2019-2020

INCOME	31-Jan-19	31-Jan-20	EXPENDITURE	31-Jan-19	31-Jan-20
Adverts	£14,970.00	£1,582.40	Printing	£14,405.47	£15,573.97
Subscriptions	£2,776.08	£2,739.23	Expenses	£612.02	£599.28
Donations	£608.40	£529.20	Website	£80.07	
Interest	£3.37	£4.15	Donations	£0.00	£3,000.00
TOTALS	18,358.85	4,854.98		£15097.56	£19,173.25

Notes

31/01/19 adverts total is primarily income for adverts that run from 1st March 2019 as this is how the gazette finances have traditionally been prepared

31/01/2020 adverts excludes income for adverts that run from 1st March 2020 as that will be reported at the end of this financial year

Assets at Year End

Current account	£ 14,317.95
Deposit account	£ 388.51
Petty cash	£ 20.15



SURE-BUILD

Quality Without Compromise

Based in Naphill, with over 30 years of experience, we are a construction specialist with experience in everything including extensions, renovations and general building.

We have the knowledge and creativity to not only help design but also the expertise to deliver superlative-quality, no matter how big or small the job.

From start to finish, Sure-Build are professional, reliable and friendly.

Sure-Build Built on Quality

Mobile : 07929 207550 Tel : 01494 266332
Email : pervez@sure-build.co.uk
Website : www.sure-build.co.uk

The Window Doctor

**CARE & REPAIR FOR ALL YOUR
UPVC & ALUMINIUM WINDOW
& DOOR PROBLEMS**

- Replacement of broken down sealed units
 - misting up inside glass
- Adjust front & back doors that do not shut
- New handles, hinges and door locks
- Replacement of patio door wheels
- New security handles with keys
- New door panels and cat flaps
- New Georgian style or leaded style sealed units
- All insurance work • Burglary damage • Servicing

PLUS INSTALLATIONS OF NEW UPVC WINDOWS & DOORS



FENSA
Registered Company

Call us for a FREE Survey and Quotation,

No call out charge



Friendly Family Established Business

Cowling & Co.

Tel: 01865 891776

Mob: 07860 435742

www.windowdoctor.co.uk

email: cowlingandcothewindowdoctor@gmail.com

Naphill Village Hall & Playing Fields Council - Chairman's Report

www.naphillvillagehall.org.uk



The village hall committee held their meeting on the 3rd February. With the reorganisation of the Trustee committee moving forward, 11 members of the current committee have put their names forward to be considered for the reorganised committee. It was agreed that as it will be a restructured committee all eight positions would be decided at the AGM. It was also decided that the positions should be open to anyone in the village over the age of 18. To remind you they are, Trustee Board Chairman, Secretary and Administrative Officer, Treasurer and Financial Officer, Governance and regulation officer which includes ensuring the village hall committee complies with its governing document and charity law regulations and requirements with other laws that apply to the VHC. Maintenance and Facilities Officer to be responsible for the upkeep of the hall and playing fields. Commercial Management Officer to look after the hall and field hirings. Fund Raising Officer, engaging in all events designed to raise funds and identifying and pursuing any viable external funding and liaising with all sub committees for fund raising. Community Activities and Clubs Officer who will co-ordinate with the Naphill beneficiaries' clubs and societies. If you feel that the challenge of one of these positions is one that you would like to do, come along to the AGM on Monday 6th April and be part of the

Naphill community in deciding the revised trustee committee. If you would like more details on the positions e-mail me at the village hall website.

Napfest will be on 12th and 13th and Classics on the Crick on the 14th June this year. Plans are going ahead with the marquee booked and other attractions for your entertainment.

A first for this year will be a Food and Drink festival on the Crick in July. There appears to be quite an interest in this event from possible stallholders. If you know of anyone who might be interested in a stall let me know via the website and I will pass the information on to the organisers. The weather has been so wet that the playground area by the new equipment is still very muddy but when the grass seed has taken root we will be able to open it fully.

The committee would like someone to come along to the monthly meeting and take the minutes of the meeting. If you are interested please email either the secretary or the chairman via the village hall website www.naphillvillagehall.org.uk.

Clive Lawrence
Village Hall Chairman



NAPHILL VILLAGE HALL AGM **6th APRIL at 8.00pm.**

The AGM of the village hall is on Monday 6th April 2020 at 8.00. All residents of Naphill and Walters Ash can attend. The AGM this year will select the committee who will be trustees of the village hall for this coming year. The eight posts on the committee will be open to any resident over 18. The eight vacancies are listed in the March issue of the Naphill Gazette in the chairman's report. If you require further information about these posts you can e-mail chairman@naphillvillagehall.org.uk

Sunbodies Tanning, Hair & Beauty



Beauty Treatments include:

- Sunbeds,
- Nails - cnd shellac, sns & polish
- Waxing, threading tinting
- Eyelash Extension
- Facials 3D-LIPO body contouring
- Fat freezing, hifu facelift,
- RF body/face skin tightening,
- Cavitation

Hairdressing:

- for cut & blow-drys, highlights,
- balayage & ombre, tints,
- bridal hair and hair up

Call: Lauren 07769992040 & Nicola 07554424617



81 Main Road Naphill - tel: 01494 565619



Templewood

HYPNOTHERAPY · EFT · DISCOVERY

De-clutter your mind.

Be free from what holds you back.

“
I feel so relieved to be rid of my fear! I find myself checking in to see if I still feel scared, and then realise it's completely gone. I don't know how it works, I just know that it does.

Charity Worker,
free of a lifetime fear – two sessions

Hypnotherapy is a highly effective discreet and confidential complementary therapy to alleviate many fears, negative issues and habits that can weigh us down.

As a Clinical Hypnotherapist and member of the Association for Professional Hypnosis and Psychotherapy, I can help you find relief and release from:

Anger	Negative thought patterns
Anxiety & panic attacks	Pain
Negative habits and behaviours	Post-treatment or surgery 'cleanse & reset'
Fear & phobias	Recovery from trauma
Grief	smoking
Insomnia	(becoming a natural non-smoker)
Low mood	Stress reduction and management

To take a positive step forward to a brighter, lighter, happier tomorrow, please call or email to make an appointment.

☎ 07502 602 496

✉ am@templewood.life

🌐 templewood.life



Allotments

Hughenden Parish Council has received several enquiries concerning dogs on allotments. The council wish to clarify the following:

Allotment Tenants

The Allotment Agreement states that 'the Tenant shall not bring or cause to be brought onto the allotment site any dog unless it is held at all times on a leash and remains on the Tenant's plot only. Any fouling must be removed by the Tenant and disposed of offsite.

Public Access

Allotments are areas of land designated for the cultivation of food crops. It is therefore not appropriate for members of the public to access allotments except where there is a designated Right of Way (Walters Ash Allotment & Hughenden Valley Allotment). Members of the public are requested to keep to the Right of Way and keep dogs on lead. There are no Rights of Way and therefore no public access at Louches Lane, North Dean, Cryers Hill, Windmill Lane, Primrose Hill and Red Lion Allotments.

Vacant Plots

There are vacant plots available at Cryers Hill, Hughenden Valley, North Dean, Louches Lane, Primrose Hill and Windmill Lane Allotments. Annual rent is £46 per plot. Half plots are available at most allotment sites. For further information on any of the above please email clerk@hughendenpc.org.uk or call 01494 715296.

Precept

At its meeting on 28th January 2020, the Council agreed a 2% increase on the precept for the year 2020-2021. For the average Band D property this means an increase of 89p per annum. The Parish Council took this decision as it is expecting increased annual costs in the years ahead for Devolved Services. Having just agreed a further one-year funding package from Bucks County Council of £11,410, this could be the last year that the funding is offered and as such the Parish Council needs to make provisions for the years ahead.

Grant to Great Kingshill Village Hall

The Parish Council recently awarded Great Kingshill Village Hall a grant of £5,000 to assist with an upcoming kitchen refurbishment project. Seen as a vital community asset, the village hall provides education, fitness and entertainment to residents. The newly improved kitchen will, it is hoped, increase bookings for the hall and help the hall to become more financially independent.

Parish Council Elections 7th May 2020

Parish Council elections will take place on 7th May 2020. Elections to the new Buckinghamshire Council and the Police & Crime Commissioner Elections will take place on the same day. Hours of poll will be 7 am – 10 pm.

The Notice of Election will be published on 31st March 2020.

The period for nominations will then commence and the deadline for nominations will be 4 pm on 8th April 2020. Nomination Forms and information for candidates may be obtained from the Parish Council Office at The Common, Great Kingshill, HP15 6EN from 2nd March 2020. Further information may be obtained by contacting elections@wycombe.gov.uk. (01494 421180).

What is a parish council?

- first tier of local government
- statutory body with duties and legal powers
- serve communities and are elected by residents
- provide services to meet local needs, improve quality of life and well-being
- democratically & financially accountable to the local community
- can raise their own precept (form of council tax)
- legal right to be informed about planning applications & local issues
- provide a powerful voice in the local area
- help & support local groups through funding, provision of meeting places
- provide allotments, cemetery, play areas, open spaces, benches, bus shelters, notice boards, streetlights, dog bins, maintain grass verges, Rights of Way, street furniture
- Who is eligible to be a parish councillor?

Any person over the age of 18 who is a citizen of the United Kingdom can be a Councillor if they are an elector, work in, live in or live within three miles of the area of the parish council.

What will I do if elected?

- Attend council meetings. Make informed contributions which influence debate on the business that needs to be decided. Participate in the council's decision-making process and represent the council externally.
- What qualities make a good councillor?
- knowledge & understanding of local affairs & local community
- interest in local matters
- good interpersonal skills, ability to communicate clearly both orally & in writing
- ability & willingness to work & make decisions as part of a team
- ability & willingness to attend meetings
- flexible, enthusiastic

To find out more about becoming a parish councillor please contact Hughenden Parish Council Office for further information:

clerk@hughendenpc.org.uk
01494 715296
www.hughendenparishcouncil.org.uk

The Timber Group

Beaumont | Brewer | L&G

Your LOCAL Timber Merchant



- Timber & Sheet Materials
- Decking & Landscaping
- Fencing & Cladding
- Gates
- Internal Doors

- Flooring Showroom
- Fixings & Ironmongery
- Sheet Cutting Facilities
- Retail & Trade Welcome
- Collection or Delivery

SPECIAL OFFER

5% off your first order upon presentation of the voucher in store only*

*Not Open to Trade Customers

Everything you need for your next building or landscaping project!

01494 521421 | 27 Victoria Street, HP11 2LT

Open Monday to Friday 06.30 – 17.00 and Saturday 08.00 - Noon

www.thetimbergroup.co.uk

BUILDING PLANS & PERMISSIONS



ZACHARY DESIGN

07711043244 • zacharydesign@btconnect.com
CHARTERED DESIGNERS • LITTLE MOSELEY HOUSE • NAPHILL • HP14 4RE

ACTIVE PEST CONTROL

- ❄ All Pests and Wasp Nests Treated
- ❄ Service Contracts
- ❄ One-Off Treatments
- ❄ Wildlife Management

For all your pest control requirements contact:

01494 562325 or 07966 154655
info@active-pest-control.co.uk
9 Christopher Close,
Naphill HP14 4SF

Parish council elections will be held on Thursday 7th May 2020. If you are interested in a position as councillor on the parish council, nomination papers will be available from Wycombe District Council 31/03/20

Our next meeting will be Monday 2 March 2020 @ 7pm at Station Heritage Room, RAF High Wycombe. This will be accessible via the Hive Building.

Deirdre Hansen, - Clerk.
clerkbradenhampc@gmail.com
www.e-voice.org.uk/bradenham-parish-council/

Naphill & Walters Ash Residents Association

PLANNING: *The following are local planning applications received by Wycombe District Council (WDC) between 13th January and 10th February 2020. Any responses by NAWARA appear in full on the WDC website*

20/05083/FUL 5 Louches Lane, Naphill HP14

4QH Householder application of construction of single storey front extension following the removal of existing front porch, addition of pitched roof to existing garage (alternative scheme to 19/07410/FUL) Received Wed 15 Jan 2020. Validated Fri 17 Jan 2020

20/05142/ADRC Modena Hunts Hill Lane, Naphill. HP14 4RJ. Approval of details reserved by condition 3 (materials) 4(TPP and AMS) 5 (landscaping) and 6 (planting) pursuant to planning approval 19/07498/FUL. Received Wed 22 Jan 2020. Validated Thu 23 Jan 2020.

20/05108/FUL 5 Cherrycroft Drive, Naphill.

HP14 4QG. HA for construction of single storey front extension to create new porch, pitched roof to existing front dormers and two rear roof lights. Received Fri 17 Jan 2020. Validated Mon 20 Jan 2020.

20/05147/FUL Beethive Cottage, Downley

Road, Naphill. HP14 4RQ. HA for construction of single storey front porch and part single, part two storey side and rear extension. Received. Wed 22 Jan 2020. Validated Thu 30 Jan 2020..

Permitted. 19/07953/VCDN. 209 Main Road Naphill. 19/07902/FUL Pentire 138 Main Road Naphill

Refused . 19/07873 / FUL Darracott Coombe Lane Naphill . 19/07774 / FUL183 Main Road Naphill

Gloria Leflaive. 563634



NAWARA BIENNIAL MEETING

8pm Monday 30th March 2020.

Naphill Village Hall.

SCAMS and CONS

Learn more about the evolving threat of Scams and Cons from the Award Winning Scambassador himself Geoff Pegg of Neighbourhood Watch.



Plenty of wine and nibbles to enjoy as well, so do join us. Everyone Welcome.



ROBERT LACEY

Ceramic Wall and Floor Tiler



22 Vincents Way
Naphill



High Wycombe,
HP14 4RA



Telephone: 01494 565262

PRIVATE TUITION

NEED A LITTLE

MATHS HELP!?!

I teach

**MATHS up to GCSE level
ALL AGES AND STAGES,**

Confidence building for adults and children
fully qualified and CRB checked

contact Irene on 01494 562963
ireneretchley@hotmail.com

Paul Webb

www.paulwebb.co.uk

email:paulwebb378@gmail.com

- Driveways
- Patios
- Brickwork
- Gates
- Turfing
- Fencing

For your free estimate
call Paul:

07748 537404

01628 851095



M A HUNT painting & decorating



01494 564998

07775 626752

hunt.m6@sky.com

27 Saunderton Vale, High Wycombe, Bucks HP14 4LJ



A CUT ABOVE

Experienced unisex hair consultant Chris
welcomes you to her salon above Speen Stores,
Chapel Lane, Speen. Warm and friendly
atmosphere, where all the family welcome.

ALWAYS COMPETITIVE PRICES!

Call for an appointment:

01494 488899 or 07789 115942

Mobile Foot Health Practitioner for all your Chiropody requirements



Fiona Gibbard
M.C.F.H.P. M.A.F.H.P.



"Bringing footcare to your door"

Prompt and courteous attention assured

Tel: 01494 482444

Mob: 07946 821451



FRASER-MORGAN SCHOOL OF DANCING



***** Naphill Village Hall *****



RAD BALLET for ages 3+



For more information please contact:

01494 816539

07974 121081

Happy Friends of Naphill Common Walkers



Friends of Naphill Common www.naphillcommon.org.uk

Storm Ciara came with its potentially damaging winds and torrential rain, raising fears of damage on the Common. (As I write, we await the arrival of Storm Dennis, but at least it is forecast to be less severe.) A quick survey the following day (in still more wind and rain) found only limited damage. Our biggest fear concerned the ancient veteran trees, but the loss of any tree is regrettable.

Fortunately, as far as we could see, the damage was not too severe. Two fairly young trees had been blown down and several trees had lost branches. Surprisingly the oaks seem to be the most susceptible to damage. Three mature oaks had lost huge limbs which, in falling, had stripped branches from nearby trees. One handsome, middle-aged oak had snapped off at about half its height. An old beech growing beside path H21 has lost two huge limbs. We found no paths that were blocked although several could do with some judicious pruning to allow people to avoid the sea of mud.

Our brief survey reassured us that no veterans were damaged. We have 3 veteran yews, 20 beeches still standing, and 9 oaks. Quite what qualifies a tree to be called a 'veteran' is rather complicated. Obviously, they are old – but what counts as old depends on the species. Quick growing species such as fruit trees, birch and wild cherry, have much shorter lives than yew, oak and beech. A girth circumference of over 2.5m (8ft) is sometimes suggested as denoting a veteran. We have about 20 beech veterans with a girth of over 3m (10ft) The great beech at Dew Pond that was blown down in

2015 was our largest, having a girth of 5.44m (17ft-10½ins) and was estimated to be at least 400 years old. There are several other beeches almost as big. All were once pollarded, which made them grow more slowly and develop huge trunks to a height of about 2½m. Of our 9 veteran oaks, 3 have girths of over 4m and one has 5.26m (17ft-3ins). Such trees as these are of great ecological importance as they host of a large range of fungi, lichens, insects and other invertebrates while offering homes to a range of birds and mammals.

There are also some magnificent yews, mainly along the Southern edge of the Common. Of these at least three must count as veterans, having girths over 3m. and there are several others that are clearly very old. It was disappointing to find that one Yew is surrounded by litter. Please enjoy our Common, but take your litter home with you.

There have been some changes in the Officers and Committee of FoNC. Our Treasurer, Peggy Ewart, is standing down after many years of efficient and dedicated service, but will remain on the Committee. Neil McMinn has agreed to take on her duties, and Marian Miller will fill the post of Secretary, which has been vacant for a year and will join the Committee. Philip Hussey and Marek Pawlik are also standing down as committee members, again after many years of service, leaving a vacancy. If any member of FoNC is interested in filling the gap, please let me know.

Chris Miller, Chairman

Widmer Feeds

—country store—

We are your local family run pet store, established in 1988 Have you visited us recently?

But, we are more than just a pet store.

Many of us love to see the wild birds in our garden and it's great to teach children about British wildlife. We sell a huge range of bird feed, seeds, fat balls and feeders to attract a variety of birds to your garden.



Bring this advert in to get 10% off your next purchase of Bird Seed, Feed and Feeders in-store!

*Valid until 1st April 2020, cannot be used in conjunction with any other offers, on sale items or multi purchase discounts.

Widmer Feeds Country Store, Pink Road, Lacey Green, Bucks, HP27 0PG

Tel: 01844 344765 www.widmer.co.uk

Mick Smith Carpets

Quality Floor Coverings

Carpet ♦ Vinyl ♦ Laminate ♦ Luxury Vinyl Tile

Quality brand name products from trusted names, supplied and expertly fitted, from your local carpet and flooring specialist.

Free estimates advice and home sample service.
All with great customer service.
To suit all requirements, taste and budgets.

For more info and references visit

micksmithcarpets.com

01494 528847



Fitting only service also available

Serving homes in the area for 30 years



MD CARS Private Car Hire

First class executive service for all your travel needs. Weddings, airports, theatre, London, business trips.

Fully licensed and insured.

Please contact Ray on:

Mobile: 07946 433403 or Home: 01494 269251

email: ray.mdcars@hotmail.com

www.mdchauffeurs.co.uk

NICK GAMMAGE BOOKS

30 years' experience, offering a local service,
buying and selling interesting things on paper:

*Stamps, Postcards, Newspapers/Magazines
Cigarette Cards and prints, also old Vinyl Records and CD's*



Thinking of selling your old books and postcards?

Premium prices paid for good local material

Please call: 01494 432810/07956 165 569

email: nickgammage@aol.com

Growing Your Own

The government have announced that, at the end of 2020, they will no longer abide by EU rules and regulations. How does that affect our food? Genetically-modified (GM) crops are banned at present apart from Bt maize which has been approved by the EU and is grown in Spain and five other countries (but not the UK). However, in the future, our farmers may no longer be constrained by EU regulations and may be permitted to grow genetically-modified crops as they do in the USA and the Americas generally. The reason why EU farmers cannot grow GM crops is the fear of cross-pollination of the GM crop with non-GM crops, natural grasses etc, and thereby possibly creating havoc in nature.

The state of play at the moment is that in the USA genetically-modified crops meet little resistance and are freely grown by gung-ho farmers. And now we come to something really controversial. In the EU authorisation has not been given to GROW genetically-modified crops in general, but authorisation has been granted to IMPORT GM CROPS FOR HUMAN CONSUMPTION (and 40% of our food is imported). By 2015 58 such GM crops had been authorised for importation and another 19 were being authorised. These crops are multiple varieties of maize, soyabeans, oilseed rape and cotton seed (for vegetable oil). In the USA 25 GM crops have received regulatory approval and 85% of maize, 91% of soyabeans, 85% of cotton and 95% of sugar beet are genetically-modified. In the USA and UK, 80 to 90

% of cheeses are made using GM Chymosin (rather than animal-sourced rennet). So the EU are horrified of cross-pollination of "normal" crops with GM crops but are quite content to let people eat the stuff. Quite a paradox. The EU population may think that, if the growing of GM crops is virtually banned then they will be spared from eating the stuff. Nothing could be further from the truth.

British consumers have no means of telling whether what they are eating has been genetically-modified since labelling does not contain such information. Even milk and meat produced in the UK is affected since the principal animal feed is soyabeans grown in the Americas and which are almost-all genetically-modified (60% of feed for animals is imported). Taking refuge in crops labelled "organic" is no certain solution since the EU allows food to be labelled "organic" so long as the GM content is less than 0.9%.

Bon appétit!

Mike Mason

P.S. You could of course grow your own to avoid future genetically-modified fruit and vegetables and the effects of cross-pollination and become a vegetarian to avoid meat from animals fed on GM feed. You could take GM food off your CURRENT menu by avoiding all sauces, cooking oils, margarine, butter, prepared meals, cheeses and milk. Put your name down for an allotment!

Nick Gammage Books

My interest in collecting books and postcards grew out of a lifelong passion for literature and history - especially local history - and a fascination with printing. My father worked as a printer on the Northampton newspaper The Chronicle and Echo where I began my career as a journalist. I have had books published myself linked to my long friendship with the late Poet Laureate Ted Hughes. My tribute to Ted Hughes "The Epic Poise" was published by Faber and Faber, as were many of Ted Hughes's letters to me in "The Letters of Ted Hughes".

Having retired last year from my hectic job as a Director of Communications dealing with the media, I now live in Chesham Bois and I am pleased to have more time to add to my collections of interesting old postcards - especially of Buckinghamshire and Northamptonshire - fine books and other work on paper. My other passion is music and I collect Rock, Pop, Jazz and Folk records. "Please see my advertisement on the opposite page.

Nick Gammage



Mark Franklin

Your Local Gardener

Here to keep your garden BEAUTIFUL!

For all general gardening:

*mowing, weeding, planting, hedging,
garden design etc, no job too big
or too small, I'm here to help!*

For a free quote
Call MARK

📞 01494 815998

📱 0744 635 179

KAREN ELLIOTT

Naphill based Freelance Florist

Specialising in making your day beautiful

I am a professional florist with over 30 years of experience. I specialise in event floristry and floral workshops in South Bucks and beyond. Whether it be for a wedding, a funeral, a party, a corporate event or because you want a special bunch of flowers as a gift, I guarantee to make your day that bit more special by providing perfect flowers always sourced, arranged and delivered with love, care and attention to detail.

Karen

📞 07790 329018

@ karenelliottflorist@gmail.com

@ /KarenElliottFlorist

@ karenelliottflorist



PRECISION

▪ ALLOY WHEEL REFURBISHMENT ▪

▪ DIAMOND CUTTING ▪

▪ POWDER COATING ▪

▪ SPRAY BAKE ▪

01494 564444

www.planet-wheels.com

Unit 1,
Old Brick Works,
Main Rd.,
Walter's Ash, HP14 4UY

Shear Madness



Mandy Dearden

Tel: 01494 563006

Email: s.madness@yahoo.co.uk

Open:

Mon-Fri 9.30am-5pm

Saturday 8.30am-1pm

CLOSED Thursday

245 Main Road, Walter's Ash, HP14 4TH

Are you a 'Mothering Sunday' person? Or a modern 'Mother's Day' type?



If I was to be asked that question, I would vote for Mothering Sunday! I suspect it's a generation thing, and being a member of the older generation, I think that is where my loyalties lie.

Mothering Sunday when I was a child, meant attending Morning Church with your Mum. On entering the

church each child would be given a tiny posy of sweet violets. These were clutched in hot sticky little hands until the appropriate part of the service, where the vicar indicated to all the children, they were to bring their posies to the altar rail. Here we knelt while we, and the violets were 'blessed'. This was followed by a general blessing for our Mums, after which we trotted back to our places and handed over, the by now, crushed but still sweetly smelling posy. The thing that puzzled my small brain at the time, was all the mummies were tearful, when in my view they should have been pleased! Maturity has taught me that this special service must have been a very emotional event!

My own children belonged to the Mother's Day brigade! As I am sat typing this, I am looking at a very tattered but oh so precious piece of paper. It is in my daughters handwriting (she is a Grandmother herself now!) it is a list of duties that herself and her two younger brothers were to carry out on Mother's Day. She was very clear in her instructions, time to get up, and menu for breakfast in bed etc. There are instructions on what they were to wear, and stating very firmly where they stood in the pecking order of waiter duties! Roughly forty eight years after this was written, her brothers would claim she has not altered one bit!

Mothering Sunday or Mother's Day? The title is not important, what is relevant is that all Mums are remembered and loved on this happy traditional festive day.

A Shy Contributor - details upon request

Shear Madness

Firstly I must apologise to our beloved gazette editor and the villages for not doing a February article. Quite a few of you noticed and told me off! February is so hard to write as nothing happens? I did try a couple of times and gave up.

March is an easy one to do as it is OUR BIRTHDAY!

Wow 9 years! In some ways it's gone quickly but then I feel I've known you all for ever, it is such a privilege to be part of the community and I've made some amazing friends along the way. I've seen toddlers starting school, others growing up and going to secondary school, onto university and starting their adult lives, marriages and

babies, oh I love babies. We have lost many over the years but they are always remembered fondly, too many for me to mention. So onwards and upwards. I've just signed up for another three years so I'm here to stay, thank you all for being there through thick and thin.

Love as always
Mandy x





BARNES

GARDEN OUTBUILDINGS

Garden buildings designed to meet your needs.

Barnes Garden Outbuildings are a family run business designing and building bespoke outbuildings for residential gardens.

- Sheds
- Summerhouses
- Home Offices
- Garages
- Kennels
- Gazebos
- Fencing
- Decking

In fact any form of timber framed, timber clad garden building can be designed and built to suit your needs. Big or small, basic or fully kitted out.



07761 681340

01494 563162

www.garden-outbuildings.co.uk

email: barnes@garden-outbuildings.co.uk

David Kirtley

Electrician, Decorating & Maintenance

Based locally

- Fully qualified electrician undertaking all electrical work, including extra points, full re-wire, testing and fault finding
- Specialist high quality decorator, interior and exterior
- All small maintenance jobs.

References available and happy to give you a price.

Call David on 01494 863051 or 07703

783383, Email dvdkrtly@hotmail.com



**ALL GENERAL MAINTENANCE
WORKS CARRIED OUT**

**PATIO SPECIALIST
WALL & FLOOR TILING
PAINTING & DECORATING
PLUMBING
FENCING
BLOCK PAVING
GUTTERS CLEARED**

Call Trevor for a Free Estimate
No Obligation - No Call Out Fee
E-Mail: suttonsproperty@aol.com
Tel: 01494 638953
Mobile: 07754 948743

Z.B. HEJSAK



**THE BEST IN
DOUBLE GLAZING**

ESTABLISHED 30 YEARS

**WINDOWS DOORS &
CONSERVATORIES
UPVC OR ALUMINIUM**

SUPPLY & FIT OR D.I.Y

**FOR A FREE QUOTE OR ADVICE
(WITH OR WITHOUT SIZES)**

RING: BISH

07931 322204 or 01494 445475

email zhejsak@hotmail.com

A Message from the Vicarage

Oscar Wilde once famously said "I can resist everything apart from temptation". I wonder what images immediately come into your mind when I mention temptation – naughty but nice – tv adverts for triple layered chocolate cake from M&S, topped with double cream perhaps! It is fun to joke about being tempted in a light-hearted way, but in reality the consequences will vary from none, an inch on the hips, to a broken marriage or lengthy prison sentence, depending upon what particular temptation we might face.

We are all tempted in different ways, we all have our own weaknesses and character flaws, that is part of what it means to be human. How we respond to the potentially more serious situations, such as a deliberate avoidance of putting ourselves in a vulnerable situation - being alone with a member of the opposite sex, or having access to work or club finances is more than half the battle.

The biblical root of temptation can be traced all the way back to the book of Genesis, and the temptation of Adam and Eve in the Garden of Eden. God had warned them to enjoy all that he had created for them to prosper, but not to eat the food from the tree of the knowledge of good and evil, and that is exactly what they did! The bible teaches us that sin entered into the world through this act, and that humanity has been living with the consequences ever since.

During the holy season of Lent, we recall the 40 days and 40 nights which Jesus spent in the wilderness, fasting from food, and then at his most tired, lonely and vulnerable, the devil tempted him three times, with the promise of bread, that angels would catch him if he threw himself off the top of the temple in Jerusalem,

and power given by the devil to rule over the whole earth in return for worship.

Jesus did not give in to temptation, despite his vulnerable human state. On each occasion he saw the approaches from the devil for what they were – a vain attempt to deflect the Son of God from the path set out for him to redeem humanity, and Jesus fought back by quoting scripture, and putting the devil in his place.

Rev Keith Johnson

Church Meetings & Services

Friendship Group meets each month

The Friendship Group is a get together in Church House (up the path past the Church) on the third Thursday each month at 10.30 am. It is primarily for those who are bereaved, who live on their own and for those who are lonely. The emphasis is very much on companionship and the atmosphere is light and cheerful. Refreshments served! Please contact Penny Austin on 01494 529596 if you think this is for you.

Lent and Easter Services

Our Easter Services information leaflet will be delivered round our parish during March: look out for one dropping through your letter box! If you would like information as to other services or events, please visit our website www.hughendenparishchurch.org.uk. Find us also on Facebook and Instagram.

Jane Tyre



**Volunteers URGENTLY
Needed to deliver the Gazette**

If you can help, please contact our
distribution coordinator, Ian Hall,
Email: distribution@naphillandwaltersash.org.uk
or
phone editor: 01494 569428

Would you like to support a puppy in its training?
An update from Hearing Dogs for Deaf People in Saunderton



A unique Mother's Day gift

At it's now March, some of you may be on the lookout for a unique Mother's Day gift (or maybe you just want to drop a few hints if you're a mother yourself!). If you're looking for something different that says, 'I love you', why not consider sponsoring a hearing dog puppy as a gift?

Your mum will receive a free personalised Mother's Day card from you, a fabulous welcome pack to introduce her to her pup, and regular updates on how her puppy is getting on in its training. It's a simple but thoughtful gift that will last for around two years until her pup is ready to change the life of a deaf person.

Our puppy sponsors are incredibly important to us, as they enable us to train more dogs that will one day transform someone's life, by alerting them to important and life-saving sounds and by offering lots of love, companionship and emotional support.

To sponsor a puppy as a gift (or for yourself!) visit www.hearingdogs.org.uk/puppy.

Walkies!

Last month we told you about The Great British Dog Walk, our fun-filled charity dog walk being held at the beautiful Waddesdon Manor Estate on Saturday 28th March.

The event consists of a shorter family-friendly walk (3km) and a longer scenic walk (6km) through the

magnificent grounds of Waddesdon Manor, making it ideal for dog owners, families, single walkers, organised walking groups and those who simply want to meet lots of dogs and get a bit of exercise for a good cause.

Tickets are selling fast! To find out more about the walk, and for tickets, visit www.greatbritishdogwalk.org.

One of the most rewarding things about what we do here at Hearing Dogs for Deaf People is seeing our amazing dogs having such a remarkable impact on their deaf partners. If you would like to read about some of the people whose lives have been made much easier by their adorable hearing dog, just take a look at www.hearingdogs.org.uk/stories. Have a tissue at the ready!

For anyone who would like to get more involved with Hearing Dogs for Deaf People, we have some exciting volunteer opportunities available. You'll make a huge difference by helping us to change the lives of more deaf people and will get to spend lots of time with puppies or dogs – what could be better? Just visit www.hearingdogs.org.uk/volunteer to find out more.

Until next time, take care.

The team at Hearing Dogs for Deaf People

Before writing this I took some time to research the long range weather forecast for March. It's looking reasonably good, with mild temperatures and a distinct lack of rain on the horizon. I did this via www.metcheck.com so if it is pouring down, don't blame me, blame them.

This month I wanted to raise awareness of a charity event that another villager is undertaking this May..... Saturday May 9th to be precise.

Janet Keen is jumping out of a plane over the village of Hinton. Not for a laugh. Not for a thrill, and not for a bet.

Janet is doing this in support of a local charity, Robs ARTTT. The charity was founded by Rob Holland, a local lad who went to school in Holmer Green.

In 2007 Rob was admitted to The John Radcliffe hospital, just a few days before his 15th birthday. He had symptoms of gastroenteritis and irritable bowel syndrome. However, after extensive testing he was diagnosed with DSRCT (Desmoplastic Small Round Cell Tumors). Rob underwent five courses of chemotherapy, but such is the nature of this form of cancer chemotherapy is ineffective.

Rob died four months after his 15th birthday.

So what has all this got to do with Janet? Three quarters of the sufferers of this condition are in their teens or early twenties.

In July 2017, after five years of treatment, chemotherapy, and an amputation, Janet and her family lost their son and brother to a similar cancer that predominantly strikes in teenagers and young adults.



Will Keen was 19 years old.

The charity that Rob founded exists to raise awareness and fund research for a cure for this horrendous condition. Let's help Janet smash her fundraising target.

If you feel you can contribute type the tiny url below into your browser. This will take you to Janets Just Giving page. <https://tinyurl.com/wvghh5o>

Danny Peacock of Chiltern Hills Arboriculture will be doing another 24 hour "charity tree sit" at The Wheel this summer, and as such some of the money raised will be donated to Robs ARTTT.

Local people....local charity....cancer and young people. I don't know what else to say about this.

More information about Robs ARTTT can be found here.

<http://www.robsarttt.co.uk/>

If you have made it this far, thanks for reading.

Mike Beckley

A Letter from our local Councillor David Carroll

Dear Residents

You may know that all the District Councils and the County Council in Buckinghamshire will be abolished with a new Unitary Council put in place in May.

This will involve all the services operating within one Council.

One thing which won't change is my approach of being your Councillor, making home visits on many issues and always contactable .

I hope the new Unitary Council will be a positive for our community and if am able I will continue to fight your corner.

In conclusion I think we have a very special place that we live in and hope we all continue to work together to maintain this.

Regards

David.

HUGHENDEN VALLEY & CHEQUERS SURGERIES



Patient Participation Group News

Mandy Bates, the new Social Prescriber for the Mid Chiltern Primary Care Network would like to introduce herself to the community.

She will be partly based at Hughenden working for the Hughenden and Chequers practice patients. She will help patients to resolve social issues which are causing anxiety and distress to them such as loneliness, benefit difficulties, housing problems or ageing difficulties thus preventing these issues spiralling down into an illness.

Mandy has written a bit about herself below:

Mandy Bates

My name is Mandy Bates and I am the Social Prescriber for the Mid Chiltern PCN, which includes Rectory Meadow Surgery.



I have recently moved 'down south' from Sheffield to live in Chalfont St Giles. I have worked in the community for the last 20 years, primarily with mental health, but have vast experience of the problems we all face.

I would like to take this opportunity to say "How do you do" to you lovely folk in Buckinghamshire, from this Yorkshire lass (as my dad would say). In just a few months I have realised, although miles apart, we all face the same difficulties that life

throws at us. We sometimes feel overwhelmed and helpless, albeit we don't like to admit this, causing anxiety and loss of motivation and confidence, which can lead to social isolation and loneliness.

I have already met some wonderful people who have had successful and interesting lives. In my role I am able to meet patients in their surgery or in their homes, where it gives time to have a cuppa and a chat in a relaxed atmosphere, without being rushed.

I'm here to discuss any issues which are important to you. This could be advice and information, help with filling out forms, applying for benefits, filling in or referring for assessments or liaising with both statutory and local community agencies. I can help to find local groups and activities and go with you if you want to try something out.

Social Prescribing is about 'What matters to you,' it could help you have more control over your health and wellbeing in ways that suit you.

If you feel you may need a little help in some way, speak to your GP or other staff at the surgery

Mandy Bates

Thank You!

A big thank you to all those who made the Talk on the Menopause, on 12th February, such a success.

Particular thanks to The Hughenden Valley Hall Committee who donated the hall free of charge; to Dr Sucheta Iyengar, Consultant Gynaecologist, who gave an excellent presentation and answered questions until 10pm and for the input from The Royal Osteoporosis Society, who had a stand.

120 ladies came to the talk and the feedback was excellent.

Elizabeth Carless

High Wycombe



The Royal Air Force Association

The Royal Air Forces Association is a membership organisation committed to providing confidential, professional and fair services to members of the wider RAF family from the youngest recruit to the oldest veteran and their families.

With thousands of members and volunteers across the UK and further afield, we have the network needed for a personal, one-to-one approach. We carefully and sensitively deliver all the support we offer to members of the RAF family to suit the needs of each individual we help.

Membership is available to all so register via www.rafa.org.uk/members or call 0800 018 2361.

Today, there are over 1.5 million people in the RAF family who are either serving or who have served in the RAF (whether as a regular or reservist) and their spouses, partners or dependent children. You do not need to be a member to receive our help.

High Wycombe has a local Branch that would welcome your support. If you can spare some time to volunteer, please email rafahighwycombe@hotmail.com or call the number above and ask for a Branch official to contact you. With the clear link to the RAF and the local community, we are sure that there are many veterans living amongst us and we would appreciate hearing from you. Similarly, if you require help or support, please contact the central number and they will put you in touch with those locally who could help.

Yours, in friendship,



Adrian Morris
RAF Association High Wycombe
Branch Chairman

EPIC 5 MARATHONS IN 5 DAYS!



In January, Corporal Nick Gaulder ran a staggering 5 marathons in just 5 days, totalling an epic 131 miles. Not the only physical challenge that Nick has set himself, he'll also be completing a 12-hour circuit session in March before his final undertaking of running the London marathon in sub 3 hours, all in aid of the RAF Charitable Trust.

A keen runner, Nick set himself the arduous task of running the marathons from RAF High Wycombe to RAF Halton, before returning to RAF High Wycombe; a difficult task any time of year, the winter elements only made it more challenging. Nick said: "On the first day it was like the gates of hell had opened with torrential rain, hail and thunder. The following day the temperature didn't get past three degrees all day."

Nick (38), who is stationed at RAF High Wycombe has been volunteering for the RAF Charitable Trust for 20 years and has seen first-hand the good work that they do. The Charitable trust added:

"We really appreciate Nick's efforts in raising funds for us. As a volunteer at the Royal International Air Tattoo, Nick has been able to see up close some of the life-changing experiences Trust grants have enabled for a wide range of people. With Nick's help, the Trust will be able to continue its excellent work to Promote the RAF, support its people and to encourage young people into aviation based careers. We wish him every success."

Nick is hoping to raise £2000 for the RAF Charitable Trust, to sponsor him go to: <https://uk.virginmoneygiving.com/fundraiser-display/showROFundraiserPage?userUrl=NICHOLASGAULDER&pageUrl=3>

MCO Assistant SHQ
RAF High Wycombe



Formerly Ovenclean
now independent

Your local oven cleaning service

All makes of ovens, hobs, extractors,
microwaves and BBQs restored to their
former glory by reliable and
fully trained experts

01494 766155

Piano lessons - Home tuition

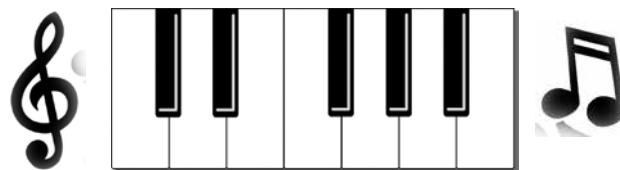

*Learn to play the piano or keyboard in the
comfort and convenience of your own home*

- Both fun and educational for children.
- For parents, you could guide, assist and play duets with your offspring, or just learn to play for your own enjoyment.
- Learning a new skill is said to be effective in delaying dementia in the elderly. Is there a more pleasant skill than learning to play the piano.

Call Roger on 01494 562953 to learn more.

SHARLEY DOMESTICS

BUILT-IN APPLIANCE SPECIALIST

SERVICE REPAIRS



- **COOKERS**
- **Ovens**
- **HOBs**
- **WASHING MACHINES**
- **DISHWASHERS**
- **FRIDGE FREEZERS**
- **DRYERS**
- **VACS**

Tel: 01494 485926
Fax: 01494 484140
www.sharleydomestics.com



PROPERTY ELECTRICAL SERVICES

Domestic and Commercial Installations

Local Electrical Contractor

- Rewires
- Extensions
- Heating systems
- Test and inspections
- Maintenance

Part P installer to the
new 17th edition
electrical regulations



Tel: 07786803701 or 01494 636311
Email: info@propertyelectrical.co.uk



MUSIC ON THE CRICK - 12th JUNE

This is coming along really nicely and we have 'Sultans on Swings' back headlining, but we are hoping for a few different bands this year, so that you all get a different experience. (If you would like to perform, please get in touch). It would be great to see people dress up for the occasion (although remember to keep warm). We have booked the food stalls, we have Noodle Nation and Gonelys with their Pizza's! The bar is booked and we will have a Ferris Wheel and a full range of inflatables, bungee trampolines and much, much more. Tickets will shortly be available on www.napfest.co.uk and at the Wheel PH, these are the same price as last year - £25 for a family ticket of four, adults £10, Kids £5. There will be an increase on the night, so pre-book.



FETE ON THE CRICK - 13th JUNE

This too is definitely going to be a lot bigger and so much better this year. We have lots planned for the arena, with displays from the RAF and also some fitness classes and don't forget our gorgeous Princes and princesses. As always we still need all our faithful stall holders and you should have all been contacted by now. If not please get in touch with us by email nwafete@hotmail.com

As always we still need extra volunteers for all three days and we will need tombola prizes, cakes, raffle prizes and books. Please get in touch if you are able to provide any assistance or would like to sponsor the event.

Can't wait to see you all there.

The Napfest Committee



CLASSICS ON THE CRICK

Classic cars, exotic cars, displays, car clubs, motorbikes, scooters, licensed bar, food court, entertainment and award ceremony for the winning entrants) a fun day out for all the family!

Save the date – SUNDAY 14th JUNE 2020

If you'd like to volunteer to help at the event this year or you'd like to enter your vehicle (all vehicles must be pre-entered) then please get in touch by checking out our website and email or use social media links below to connect with us. Classics on the Crick donated £1600 last year to Thames Valley Air Ambulance and this year we're hoping to donate even more !

If you fancy yourself as a car or bike expert then why not sign up as a judge for the day (all anonymous, so no come backs on you !)

If you'd like to have a stall or stand at COTC then please also get in touch for further details. Watch this space for more info next month.

Fb – Crick Classics www.classicsonthecrick.co.uk insta – classicsonthecrick

Classicc Committee



LEOCRAFT
Furniture Restoration and Renovation
Groewood House · Bolter End Lane
High Wycombe · HP14 3LU
T: 01494 882944 www.leocraft.co.uk



**BIRDS
BATHROOMS**

*"PROFESSIONAL,
PUNCTUAL, HONEST
AND RELIABLE"*

07743858031
BIRDS-BATHROOMS.CO.UK
LUKE@BIRDS-BATHROOMS.CO.UK

 /BIRDSBATHROOMS  @BIRDSBATHROOMS

MOBILE TYRE FITTING WE COME TO YOU!

- Car, Van & High Performance Tyres
- Specialist Wheel Alignment Service
- Truck & Plant Tyre Specialist
- Trade/Accounts Welcome
- Wheel Balancing
- 4 x 4 Tyres

**Stockists Of All Leading
Makes Of Tyres**



tyreteam
mobile

AAAAAA TYRETEAM MOBILE



T: 01494 565920

Summer Migrant Birds

Summer Might be just a distant memory but have you ever considered where our summer migrants are right now?

In the past, due to the size of GPS tags, only larger species (Ducks, Geese, Raptors,) could be tagged. these days tags are so small that even warblers can be tagged.

One commonly held assumption is that birds like Swifts arrive in the UK for the summer, breed, then head straight back to winter in Africa, before repeating the journey again the next year. The concept that birds head to a single region of Africa to see out the winter is misplaced. Many species undertake a tour of Africa, arriving in one region before moving off to another after a few weeks. Tagged Swifts have shown that, after leaving the UK, they head through Spain and down the West coast of Africa To Senegal around early August before heading to the Democratic Republic of Congo where they stay till December. They then go southeast to Mozambique For about a month before starting on the return journey.

The reason species do this is to follow the seasonal rains and the food these provide. The stopovers on their return allow birds to fatten up for the journey ahead, rather than migrating with little fat reserves and struggling to find food in hostile areas. Cuckoos, Nightjars, Nightingales and some Warblers also use this strategy.

G.S. Hickmott.

Naphill Neighbours

Yesterday's talk was entitled "Homeward Bound-Railway Stations". It was given by Jeff Rozelaar and was both entertaining and informative. It was an illustrated talk and covered the development of the railways and the opposition to this from environmentalists such William Wordsworth. Ring any bells? The HS2 decision is to be announced as I write!

We visited many stations (in photographs) and Jeff had stories to tell, or poems to highlight, related to these. Carnforth was the setting for 'Brief Encounter', St Pancras was saved from demolition thanks to John Betjeman whose statue gazes at the departure board, Paddington inspired the name of Michael Bond's much loved bear, and so on. There were snippets of literature related to the names of engines and stations. Jeff was a trainspotter in his youth. Station architecture was illustrated, contrasting the modern Canary Wharf with Victorian stations such as Marylebone. All in all a fascinating afternoon.

Our next meeting, on March 9th welcomes Will Phillips talking about 'Liberty - the Bucks Man, the London shop, the global style.' The talk starts promptly at 2pm.

There are a few spaces left on our outing to Milestones Museum in Basingstoke on Tuesday , April 21st, leaving the Village Hall at 9am and returning about 6pm. The cost is £27 for members and £29 for guests. If you are interested, please contact Yvonne Cook on 01494 563960 (mobile 07702882603

Peggy Ewart - 565969

Bon Ami

Welcome to March, such a beautiful month. The 22nd March is Mothering Sunday when rightfully we should be treating our mothers to say thank you for all that they do. Bon Ami are offering a "Mothering Sunday" afternoon tea voucher with or without bubbles. Why not treat your mum and then "take tea" on an afternoon of your choice. Our afternoon tea comprises of:

A selection of delicate finger sandwiches including unique Neapolitan sandwiches, plain and fruit scones served with clotted cream and your choice of jam, a selection of cakes and freshly brewed tea. A glass of bubbles too if that takes your fancy!

We look forward to serving you, as always.

Kind regards,
Amanda & Ruth.



Make your conservatory an ALL year round room
and a fully functional part of your house

Replace your glass roof with a fully insulated Guardian Roof

FREE QUOTATIONS



Payne's of Glass

Conservatories, Garden Rooms
Orangeries, Windows, Doors &
Home Extensions
Aluminium, Hardwood, PVCu

☎ 01494 565526
☎ 07793 639 130
✉ ray@paynesofglass.co.uk
🌐 www.paynesofglass.co.uk



Performance Computing

For Help & Home Visits
Please call John:

m 07831 373 871

*Local + Friendly + Professional
30 Years Experience!*

- **Slow Laptops & Computers fixed!!!**
- **Lost Photos & Files Recovered**
- **Ipads, Tablets & Phones Set-up**
- **Virus Removal & Security Checks**
- **All Repairs & Fault Finding**
- **Home & Business Systems**
- **Email & Contacts Set-up & Fixed**
- **Security checks, Antivirus**
- **Wireless Improvements**
- **Training for Everyone**
- **Home & Business Visits**

**Home Visits + Local Workshop
Home Advice + Business Advice**

www.itran.co.uk
for businesses: www.pcomp.co.uk



HORIZON

Neurological Physiotherapy

Do you have a Neurological Condition?

- Stroke
- Brain Injury
- Multiple Sclerosis
- Spinal Cord Injury
- Parkinsons Disease
- Guillain Barre Syndrome

We can help...

Call for a FREE telephone consultation

01280 825711

or visit our website for more information:

www.horizonphysiotherapy.co.uk

Based in Speen, our team of specialist
physiotherapists can visit you at home or see
you at one of our clinic locations

Bad stuff/good news

March begins and we can start to put winter behind us – but don't hold your breath....my photo diary informs me that the 'Beast from the East' struck on March 18th in 2018! Hopefully winter is mostly behind us but what a winter we've had. A pre-Christmas general election, Brexit, Coronavirus, wildfires in the Southern Hemisphere, storms Atiyah, Brendan and Ciara with Dennis looming as I write, to name but a few of the world events of the past months. Sometimes it feels as if the planet is caught up in a maelstrom that affects each and every part of it alongside each and every one of us.

When we hear the news, it is often tempting to ask 'where is God?' as if somehow God is to blame for every bad thing that happens. But bad stuff is good 'news', the copy sells newspapers and airtime, so that's mostly what our media reports. From the Christian perspective, bad stuff IS good news. As the year moves on and seasons change, the Christian year also moves and changes. Behind us is the bright joy and celebration of Christmas. The story dramatically changes. The Bible tells us how the infant Christ was forced to flee from those who wanted him dead and were prepared to commit mass infanticide to ensure he did not survive. But Jesus did survive and grew to adulthood and became a loved and influential teacher. The Christian year spends the weeks after Christmas telling his story, but as the story is told we see it unfold as a Greek tragedy might unfold. Through the brightening days of spring, the shadow of Easter looms.

Shadow of Easter? Bunnies and flowers and eggs and sunshine – how is this shadow? We prepare ourselves for what is to come during Lent, a season of 6 weeks of spiritual discipline, however you wish to interpret 'spiritual discipline'. For some it is fasting or abstinence, for others it may be additional acts of charity or extra time in prayer and contemplation. Whatever you choose to do, for the Christian it is in preparation for what is to come....the bad stuff that is good.

Lent is a time to prepare for Easter and reflect on its meaning. After 3 years of doing good, healing people and giving hope to the hopeless, Jesus is arrested and tried on trumped up charges. Jesus Christ – God's Son and the goodest person ever – is executed by crucifixion alongside two criminals on the day we call 'Good Friday'. The disciplines of Lent allow us to walk the path towards the cross with Jesus and in the company of Christians throughout the world. Although we may make this journey every year, it seldom becomes routine. The disciplines of Lent open us up to receiving God's light and every year that light seems to illumine a different part of the path. What happens next explains why the day on which such an atrocity is committed has come to be known as Good Friday and why this bad stuff IS good news for Christians.

To be continued.....

May God's light illumine your Lent

Rev Jenny Ellis



Saint Boltolph's Service Times

March	1st	11am	Eucharist	Rev.Jenny Ellis
March	8th	11am	Eucharist	Rev. Jenny Ellis
March	15th	11am	Eucharist	Rev. Jenny Ellis
March	22nd	Mothering Sunday	Rev. Linda Richardson	
March	29th	Benefice	Eucharist	Rev. Jenny Ellis

CORPORATE MERCHANDISE

CREATIVE DESIGN

DIGITAL & LITHO PRINT

DISPLAY GRAPHICS

FABRIC PRINTING

INSTALLATIONS

PACKAGING & PROTOTYPING

SIGNAGE

VEHICLE GRAPHICS

WEB2PRINT SOLUTIONS

gpex
MORE THAN PRINT

PK
INPRINT

Pinstone Way, Tatling End, Gerrards Cross, Bucks. SL9 7BJ
T: 01753 887450 E: hello@gpex.co.uk W: www.gpex.co.uk



Kelly Walker

Pet Sitting Service

Email: adoremypet@hotmail.com

Tel: 01494 488791

Mobile: 07961 182220

www.adoremypet.co.uk



N.K. WEST CARPENTRY and JOINERY

- Fine quality A rated, ovolo profile UPVC windows with high security locking
- Composite doors in any colour or design -NEW keyless remote locking
- Bespoke timber windows and doors in pine, hardwood or oak
- Double glazed units
- Design and build staircases
- Garage conversions
- Velux roof lights
- Built-in wardrobes and cupboards
- Flooring
- Partitions, walls
- Radiator cabinets made-to-measure

Phone: **01296 330206 or 07774 190027**

FENSA
Registered Company

email: **nkwest@nkwest.co.uk**

www.nkwestcarpentry.co.uk



Need a Plumber?

Leaky Taps to full
Bathroom Installation plus
Boilers & Heating Systems,



Jonathan Dell 07786 386912

We are a Local Family Business and we operate a fair price policy continually comparing prices locally and nationally.

www.facebook.com/aquadellplumbing

WESTFIELD LEASING

Personal or Business car & van leasing
(A new car could be cheaper than you think.)

Free advice and quotes available

01494 569392

john@westfieldleasing.co.uk

PUPPY & DOG TRAINING CLASSES, 1-2-1's & BEHAVIOUR

In High Wycombe, Beaconsfield,
Haddenham & surrounding areas

Small classes using reward-based methods

Qualified, experienced instructor

Member of APDT & CAPBT

Tel. 07903 303 472

www.suzannebullworthy.weebly.com

Message from Padre Lacey - *Do you really mean love?*



As a Padre, one of my favourite parts of my job is weddings! I love meeting the couple and working together towards the day and the marriage. I love the palpable excitement at the rehearsal. I love the buzz on the day as people arrive and eagerly await the bride. I love standing in front of the congregation and seeing happy and hopeful faces. I love a wedding! Have I written 'love' enough in the last paragraph!?

That's the thing though, isn't it...we use the word love in so many different situations and towards so many different things, meaning different things. When I say, 'I love port', it is a very different from saying, 'I love you' to my children. It's sad that we don't have different words to describe the different 'loves' that we feel and then want to express. We throw the word 'love' around a bit too much that it takes the intensity out what it means in certain contexts.

It's made out to be a big deal when a couple tell each other they love each other for the first time... but how quickly are we to use it when our favourite song comes on, on the radio. And it's because it's the same word, but in different contexts it can mean quite different things. Ancient Greek has different words for different expressions of love and I think that's cool, because it means they can use the specific word to communicate at a deeper level what they are feeling and expressing.

Words are powerful, what we say and the specific words we use can build up or tear down. In a society where we communicate so much in written and not verbal forms choosing our words carefully is of great importance. Choosing the right words to communicate what's going on within ourselves takes time, and sometimes the words we know aren't big enough to express our feelings. Roald Dahl and Miranda Hart are known for making up words which go further than words already around, and the Greeks did it when trying to grasp Jesus' sacrificial love through His death. As we go into a season of 'love' which words will you choose wisely to communicate how you feel with those around you?

If you want to explore more about Jesus all are welcome to services at the Station Church, Sunday's, 9.15-10.15am. Please contact me on 01494 494469 to arrange access to the station.

Padre Chrissie Lacey

Naphill Evening WI

Our talk and demonstration by Ruriko Kojima on 'The Art of Japanese Flower Arranging' was so interesting and the arrangements were lovely. Ruriko, who wore a kimono, explained the importance and meaning of the positioning of the leaves and flowers as she worked.

On 18 March there will be the Spring Group Meeting hosted by Downley Evening WI. We will hear from Catherine Jones on "From Guns and Roses to Hearts and Flowers". Our own meeting on 19 March will be an Open Meeting, when members can bring a guest. The talk will be by Peter Hague on "Cliveden: Power, Politics and Scandal".

The Food Group will be off to the Harte & Magpies in Colleshill for lunch on 23 March.

Sew and Chat have had their first meeting of 2020 and are happy during the winter months to continue with their knitting for charity project.

We have some outings planned for 2020, one of which is a trip to see the ballet "The Red Shoes".

If any Gazette readers would like to come along and see what we get up to at WI, you would be made most welcome.

Carol Gilliam

A. ELLIS Tree Surgery

Fully Qualified & Insured Tree Surgeons



We undertake all aspects of
hedge trimming and
tree surgery

For a free, no obligation
quote please contact us

T: 01494 817234 M: 07709 491589

E: info@aellistrees.com

www.aellistrees.com

For fencing enquiries call Mike on:

T: 01494 868466



Camomile PT
Personal Training
and Nutrition



About you

- Are you looking to build or regain strength, fitness & wellbeing but don't know how to get going
- Have you noticed you have lost some strength & struggle to do some things you used to do easily?
- Would you like the option to train on your own or as a group (4-8 people) or a combination?



How I can help

- Fitness assessments, Goal setting & Progress measurement
- Creation of varied & fun programmes to enable you to achieve your goals
- Nutrition analysis & advice
- 1-2-1 or small groups
- Free initial consultation
- Locations & times to suit you
- Fully Qualified L3 Personal Trainer
- Lots of support and encouragement



Book a free initial
consultation

Hilary Spain 07909 833666
email: info@camomileconsulting.com
Facebook: Camomile PT
Instagram: CamomilePT



This half page space is provisionally booked for new advertisements

For all advertising enquiries please contact the editor,

email: editor@naphillandwaltersash.org.uk

phone: 0149 4569428

NAPHILL
food and
wine
FESTIVAL

Kick off your Summer in style with local
artisan food stands, wine producers, craft
beers, cocktails, live music, an international
DJ, competitions for the kids and much more!

SATURDAY 25TH JULY 2020
Midday - 10pm
THE CRICK, NAPHILL

Camomile PT Personal Training and Nutrition

Firm Foundations for your Fitness journey

When I started the Small Group Training classes in early January, I wanted to offer people a fun but sound approach to building or rebuilding fitness & strength. Take a look at the diagram below. As is the case with building anything strong, we start at the bottom of the pyramid and work on mobility and flexibility, stability and coordination, but what does this mean in practice?

Essentially it entails moving well in all the major types of movement, whilst maintaining good posture & balance. This can be only achieved by using the right muscles, in the right way at the right time. This might sound obvious, however we have all picked up bad habits over the years, which lead inevitably, to niggles and aches and pains. Think about everyday things like standing up or lifting heavy boxes or bags. Our bodies are well designed to do these things safely, however all too often we start to "cheat" by using our arms to push ourselves up from the chair rather than the stronger leg muscles (putting unnecessary load on the shoulders), or taking the strain on the lower back when lifting boxes or holiday luggage. These bad habits take their toll.

Similarly, if we enjoy playing a particular sport we will become adept at the particular movements required for that sport, however this can create imbalances with

opposing movements which we don't do as often. Revisiting the foundations of good movement helps such imbalances to be addressed, improving performance and reducing injury risk for the future.

With firm foundations we can then progress, by adding more resistance (weight) or learning more complex movements, to make these moves with greater strength, and ultimately with greater power or speed.

As we are all different and are all on different journeys, we have different fitness goals and needs, it is therefore important to ensure that everyone gets lots of individual attention. It is for this reason that the groups are small (4-8 people max) however still benefit from the support and camaraderie that comes with training with others. The amazing people who have joined so far are seeing the benefits already and enjoying the process. Why not get in touch with me to see how I can help you on your fitness journey?



Hilary Spain
info@camomileconsulting.com,
Facebook : Camomile PT
Instagram camomilept,
07909 833566

Naphill & Walter's Ash School Media Team Report - 2020 So Far!

Hello, hope you are having a great 2020 so far. We would like to tell you about what our school has been doing recently. The school has been busy learning about their topics and subjects.

First, we were interviewing Annabel from Year six about the SATS practice tests.

She did not find it very hard as she has learned many different methods for the tests. She found them very time consuming though. She thinks the SATS are very helpful because they are good for setting you up for tests in secondary school. Annabel is not worried about the tests because they are "just tests" but many others are quite anxious about these upcoming exams.

In the year below, the Planetarium has visited the school to teach Year Five about space. They learned all about the solar system and how light travels. The Year Fives learned a lot about space that day.

Year Five librarians have started a competition where you have to draw and describe your favourite book character. This will be a fun challenge in which all year groups can compete. We can't wait to see the finished results!

Year Six are running a chess club. All of Key Stage Two can take part. Next term, they will start a chess tournament. Everyone who is in Key Stage Two can join. They will be separated into Year Three, Four and Five, Six. Good luck!

As well as all of this, the Eco Warriors are setting up a challenge for the school. Each class has to reduce the amount of electricity they use. The class that uses the least electricity gets to pick a reward.

On the 11th February, the RAF came to visit the school for STEM (Science, Technology, Engineering and Mathematics) activities. This time they made towers. Their first task was to make a tower out of paper straws and masking tape. The towers had to hold an amount of marbles at least twenty centimetres above the ground. The towers had to withstand a hair dryer blow. This was a hard challenge, but none of the towers collapsed or fell over. The next challenge was to make a tower out of spaghetti and marshmallows. This had to be over thirty centimetres high. The challenge for these towers was to survive an earthquake that was made from a board and a box. Unfortunately, none of the towers survived.

The Media Team

The Wheel

Naphill

Main Road, Naphill, HP14 4QA

Tel: 01494 562210



Family Friendly • Dog Friendly • Good Beer Guide since 2008 • Real Fires • Excellent smoking area & gardens

“Great locals and great staff for a great atmosphere!”

Award Winning Traditional British Pub

“Choose real life or Wheel Life!”

A quirky pub - it's bigger than it looks!
With 2 bars and a function/dining area.

Excellent homemade food - allergies catered for.



www.thewheelnaphill.com info@thewheelnaphill.com



Bronze Award
in Buckinghamshire



P.S.B Carpentry Ltd

Here for all your carpentry needs!

- House refurbishments
- Extension
- Loft Conversions
- Barn Conversions
- Kitchens
- Bathrooms
- Bedroom Refits
- Roofing



- Solid Wood Flooring
- Laminate Flooring
- Skirting and Coverings
- Decking
- Flat Pack Assembly
- Made to Measure Units
- Door Fitting
- Tiling

For a free quote call Paul on:

07752 630427 / 01494 866579

email: PSBCarpentry@outlook.com

DAVID HUSSEY

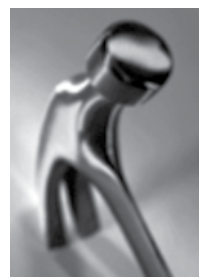

Builder

Over 30 years experience locally

Extensions Loft Conversions

Carpentry Renovations

Alterations & Repairs

Redecoration

01844 344379  07738157146

The Wheel

Mark and I would like to thank Chloe, Julia and the team for holding the fort whilst we had a much-needed break at the beginning of February and having to cope brilliantly with Storm Ciara, the rugby days and the birthday parties. We had another fab time in Pembrokeshire enjoying the walks, sea and the local hostelrys (the dogs had a great time too).

Well, the start of 6 Nations Rugby did not quite go as planned for England but has been as exciting as ever and it's been great to have everyone in cheering on their team and enjoying the atmosphere. Remember to be here early if you want a table to sit at! The Sweepstake scores have been interesting as always, as you are all so competitive.

With the lighter evenings now really beginning to show, we are seeing more and more of you out walking and then enjoying a beverage before heading home. After coming runners up on the dog friendly pub awards, we have seen lots of our furry four-footed friends enjoying themselves too.

Many families will have noticed that the play area was dismantled over the winter, but do not fear, new play equipment is on its way, so your kids will be kept entertained in the garden as we head into Spring.

For all you Motorbike fans the Moto GP season starts again on the 8th of March, we will be

showing as many as we can, assuming they don't clash with the Rugby or on at 4am! For those of you who don't want to watch sports don't panic, we have a separate bar and dining area that is a TV free area.

We look forward to seeing you all over the next few months with a few dates to put in your diary's.

- Sat 1st Feb – 14th March - 6 Nations Rugby
- Thurs 5th Mar – Chefs famous Curry Night (again please book)
- Sun 22nd Mar – Mother's Day (definitely book)!
- 11th – 13th April – Easter Weekend

Please note: On the 7th March we have a birthday party and will be closed to the public in the evening, so we apologise for any inconvenience caused. On that note, remember it is always advisable to give us a call before coming down for food, even if its five minutes before you leave, just in case we have a function on.

Thank you to everyone for your continuous support at The Wheel over the years and last few months. Mark and I look forward to seeing you all soon and hopefully the Spring is on its way.

Claire and Mark



Hughenden Valley

FOOT CLINIC



Foot problems, toenail reconstruction
and routine foot care

Open weekdays and weekends
Evening appointments available

Clinic appointments 01494 913187
www.hughendenvalleyfootclinic.com



**Brand new
nursery
at
Naphill & Walters
Ash School
NOW OPEN!**



For more information:

01494957196 | enquiries@toddleingroup.co.uk | www.toddleingroup.co.uk

Coles & Blackwell

Car Service & Repairs

Book online at:
www.colesandblackwell.co.uk

**Quality car servicing and repairs
much closer than you think!**

Where are we? You will find us 300 metres down the small lane opposite the top of Bradenham Wood Lane in Walters Ash, High Wycombe HP14 4UX

Established in 1959



Servicing

Did you know you can get your car serviced by us without invalidating your manufacturers warranty? Legislation passed a few years ago means that you can now choose any garage of your choice to service your vehicle.

Courtesy cars

We have a fleet of new loan cars at your disposal whilst we service your own car or repair bodywork damage. Best of all - they are **FREE OF CHARGE!**
All part of the service you come to expect from Coles & Blackwell

air conditioning	_____
mot testing	_____
vehicle servicing and repairs	_____
crash repairs	_____
tyres, clutches & brakes	_____
computerised diagnostics	_____
batteries & exhausts	_____

Open Monday to Friday 9:00am to 5:30pm
Saturday 8:30 am - 12:30pm

01494 563102

Toddle In Group

nurturing curious minds

Our First half term...

It has been an incredible first half term here at Toddle In Group. With all of our children now settled and our community growing, we would like to share with you a little about water play.

Water play is an incredibly freeing form of exploration. The children find fun in all forms of water play from our automatic sink taps that fascinate them, a big puddle, or working out systems to connect, transfer and pump water from one place to another. The activities involving water are always a success! Today, our children have been exploring potion making in our water tray. They have carefully selected which container they need, how they will fill it, how it will look, and how it will smell. The children have a variety of tools at their disposal that include scoops, tubes, funnels and pipettes. Some potions needed to shimmer, they are magical after all, while some potions needed to be coloured. The children explored fresh rosemary, dried herbs, spices, and baked lemons and limes. These sorts of opportunities help the children to collaborate on a really imaginative level, whilst also exploring capacity, tuning in to their senses, and extending their descriptive vocabulary.

Another lovely water activity is bubble painting.

Here's how we suggest you try it at home:

You will need:

- A deep bowl
- Washing up liquid/bubble bath
- Whisk (or a fork)
- Straw
- Food colouring/paint (optional)
- A little water
- Paper



Help your child to fill the bowl with a little water and a few drops of washing up liquid, if you are adding colour one or two drops will do. Are there any bubbles yet, or do we need to add in some air? We add air to a balloon, and we add air to a cake mixture to help it to rise. Maybe a whisk will work. Maybe blowing through a straw will help (I would suggest practising blowing through the straw before placing it in the water mixture. Sucking through a straw will not be nice for your child!). Once the bubbles reach the very top of the bowl your child can catch their bubbles on to a piece of paper laid over the top. Watch while they pop, and leave a beautiful picture made up of lots of different circular marks.

As always, risk assess any of our activity suggestions to make sure they are appropriate for your own children. We love to see the fabulous activities that our children try, so please do feel free to pop in or get in contact by email to share your child's experience.

For more information about us here at Toddle In Group please contact Kim on 01494957196, or email us at enquiries@toddleingroup.co.uk.

Happy water play!

Kim Cahalan Crompton



Clarkes Aerials & Satellite Services

- Installation and service to TV & radio aerials.
- Free to view and European satellite
- TV. Extra points.
- Multi-point and communal systems installed.

**Free surveys and quotes.
30 years' trade experience.**

Tel 07712 732877

119 Main Road, Naphill

S.K. Rouse Brickwork

**Extensions, Flintwork, Patios, Fireplaces,
Walls, Block Paving, All Trades Supplied.**

92 Chorley Road
West Wycombe Village
High Wycombe
Bucks HP14 3AR

01494 448201

07798 846793

steve@skrouse.co.uk

Kim Johnson Plumbing



Complete bathroom installations

Hot and cold water tanks

Taps, ball valves and immersions.

For a free estimate call Kim:



Tel: 01494 562757

Mob: 07796 306087

ROSS ELECTRICS

Stocking Lane, Naphill

Tel: 01494 565707 07831 801747



**Did you notice your boiler was noisy this winter?
Are there cold spots on your radiators?**

An overhaul of your system can:

- Reduce running costs
- Prolong the life of your boiler
- Reduce your carbon footprint

All plumbing and heating installations and servicing
Bathroom upgrades and replacements
Water softeners supplied and fitted
New lighting designs for kitchens, bathrooms etc
Consumer unit upgrades and certification
Valiant Boiler's approved installer



Contact Ross Electrics for Power Flushing

01494 565707 07831 801747

Logs For Sale



Seasoned

Free Delivery

07816 507564 or 01844 274096

dpope1986@hotmail.com



Decoration Specialists
***Professional *Competent *Experienced**

Established since 1973

07785 225 675

01494 257 482

www.paint-ability.co.uk

Naphill Brownies

We have now completed last term's science badge finishing off by making gooey slime, trying out a paper cutting trick and having some fun with bubbles

We are doing a World Guiding challenge this term. Our first country-themed night of the term featured Switzerland (the home of one of the 5 Girlguiding world centres). We made mountains out of plastic cups, swiss chocolate mug-cakes, launched paper ski-jumpers and sang a hearty yodelling song.

The other Girlguiding centres are in London, Mexico, India and Africa (a mobile centre) – lots of scope for fun activities there!

Last week saw us out on a torchlit walk into the woods on a glorious moonlit night. We followed a trail through the woods and across the fields. We were lucky enough to hear a range of night animals and birds and see a sky full of stars. The brownies were able to point out some constellations that they had learned about.

We have a couple of spaces available at Brownies this term, so if you have a daughter between 7 and 10 years of age, feel free to get in touch

The Brownies and Guides Spring Jumble Sale will soon be upon us - Saturday 7th March. Please do keep any jumble for us. We will collect it from you nearer the time.



**Guide
& Brownie
Jumble Sale**

**7th March
Naphill Village Hall
1.30pm**

**We will be collecting items for
the sale around the village
on the morning of the sale,
and we would also welcome
any items you wish to bring to
the Village Hall on the sale day.**

NO ELECTRICAL GOODS PLEASE!

Brown Owl

Ruth Daly 565571. ruth.daly3@btinternet.com
1st Naphill Brownies - Thursdays 5:45-7pm

Wycombe Photographic Society

It is now four years that I have been writing this article and for four years it seems that February is the month for our new members to show the members who have been in the club for some time that they "mean business" when it comes to their photographic skills. For the last four years the new members "rocked the establishment" and at the last competition night for February 2020 the "newbies" did the same thing with high scores and the "establishment" were left "back in the pack".

Our guest speaker in February was from a company called Fotospeed who specialize in photographic paper. OK, so now you are heading off to another article to read because what could be more boring than paper... fish & chips come in paper, sausages from the butcher come in paper, occasionally Wycombe District Council collect paper.....but..... there are so many different types of paper that can really enhance a good photo to make a great photo and yes, it was actually a very interesting night.

Our March program includes a couple of internal competitions, plus a number of external competitions

where we go to other clubs and let them see the high quality of images taken by our members.

I know that it appears to be all about competitions but these are a great way to improve your photography as judges do make suggestions and comments about the images they are judging and if you listen it is amazing what little hints and tips you will pick up from the judges.

For full details of what is going on at Wycombe Photographic Society please look at our website – www.wycombephotographicsociety.org.uk

Come along to one of our meetings where you will be made very welcome and as I always say in these articles..... every member started off as a "club newbie" at one point in time so do not think that your photographic skills may not be that good.

We all learn something at each meeting which helps our photography.

David Greenwood
Membership Secretary
Wycombe Photographic Society



17M
DRIVERS IN THE UK
STRUGGLE TO SEE
AT NIGHT

ENHANCE YOUR VISUAL COMFORT
FOR SAFER DRIVING AT NIGHT

Available in single vision and varifocal

RoadPilot® | **VARILUX®**
RoadPilot®

For more information visit www.leallor.co.uk

LEIGH LEWIS OPTOMETRIST
247 MAIN RD, WALTERS ASH,
HIGH WYCOMBE HP14 4TH
TELEPHONE: 01494 564 600

Paul's Plumbing
07786 175123

Friendly, Reliable & Local

ELECTRICS & PLUMBING

Electrics . Heating . Plumbing
Problem solving

Electrical inspection & testing • Consumer units
Heating controls • Internal & external wiring
Bathrooms • Kitchens • Taps • Leaks

 Based in North Dean.

Local to Speen, Naphill, Walter's Ash,
Lacey Green, Hampden, Hughenden

Paul Newman Ltd. **07786 175123** | 01494 565573

VILLAGE ENVIRONMENTAL SERVICES
DOMESTIC DRAIN SERVICES

Proprietor: Dennis Cook
Est. 1979

**BLOCKED
DRAINS?**

**CALL US DAY
OR NIGHT**

**24/7
CALLOUT
SERVICE**

FAMILY RUN BUSINESS SINCE 1979
BLOCKED DRAINS CLEARED
REASONABLE RATES
CCTV DRAIN SURVEYS
NO EXTRA CHARGE FOR EVENING, WEEKEND OR BANK HOLIDAY CALLOUTS
FULL PUBLIC LIABILITY INSURANCE

07850 635 844 01296 624 221 (MESSAGES)

Princes Risborough Choral Society

The Princes Risborough Choral Society was founded in 1912. It has a wide repertoire ranging from classical composers such as Mozart and Fauré to operetta composers such as Gilbert and Sullivan. We put on four concerts a year - classical choral music in the spring and autumn, a concert version of an operetta in the summer and a Christmas concert with music for choir and audience in December.

This summer we are putting on a concert performance of Gilbert and Sullivan's HMS Pinafore on June 25th, 26th and 27th in Longwick Village Hall and on 21st November we will be performing Mozart's Requiem in High Wycombe with Marlow Choral Society. Our Christmas concert will be on December 15th.

We practise on Tuesday nights during term time from 7:30 pm – 9:30 pm in the Lower Hall at the Baptist church in Princes Risborough, 42 Bell St, Princes Risborough HP27 0AD.

If you would like to enjoy the exhilaration of singing within an expertly directed choir, come and join us. You will find us a friendly lot and auditions are not required.

If you are interested, please call 01844 346916 or visit our website at www.princesrisboroughchoralsociety.uk or just turn up on a Tuesday night. The practices for HMS Pinafore will be starting on 5th May and for Mozart's Requiem on 8th September.

Princes Risborough Choral Society

presents

Spring Songs at St Lawrence Tea Concert

St Lawrence Church
West Wycombe
3 pm Sunday 29th March 2020
Conductor: Chris Grant

Tickets £15 (children half price) available from
01844 343658, choir members,
The Princes Risborough Cook Shop (6 Duke Street),
Art & Office (14 High Street),
www.princesrisboroughchoralsociety.uk
If you would like transport,
please call 01844 345554 to book a seat



Group member of



Registered Charity No. 272795



Whipped Cakery - Your local bespoke cake company!

I've kindly been given the opportunity to introduce myself and my business to you all. I'm Charlie Cooper and I set up Whipped Cakery after leaving my fashion buying career to achieve a better work/life balance for our young family. Having always been a creative person who loved baking, the opportunity to combine the two has been amazing!

The aim of Whipped is to create exciting and beautiful bespoke cakes and cupcakes for every occasion. We cater for every occasion from weekend family gatherings to birthdays, weddings, christenings and corporate events, we also offer cake decorating sessions.

You'll find us on Instagram and Facebook sharing our creations and ideas. Keep an eye out for us around seasonal events. With Mother's Day and Easter coming up we are working on some new products and ideas to help you celebrate. We have a great flavour list but as all our cakes are bespoke we can cater for your favourite flavour. We can offer dairy free options and gluten free is in the pipeline too!

*To order or enquire get in touch either through Facebook or Instagram, email or call/text.
Facebook & Instagram - @whippedcakeryuk Call/text - 07834 769921 Email - whippedcakeryuk@gmail.com
Charlie*



Your friendly, professional doggy day care centre at the heart of your community.

10 Roundlands, Lacey Green
Princes Risborough, HP27 0QL

Tel: 07971 406389 www.bowwownow.co.uk



Home Pet Care

Horses, dogs, cats, rabbits, guinea pigs
Need someone to look after your pet while on holiday or at work?

**Please call Helen
on
07747 773829**



PJ Hardinge & Son Ltd
Plumbing & Heating
Installation, Service & Maintenance

For All Your Plumbing & Heating Needs

- Bathroom & Shower Room Refurbishments
- Gas Installation, Servicing & Repairs
- Underfloor Heating, Central Heating & Hot Water
- Tanks, Taps Toilets & Cylinders

Free Quotations

24hr Emergency Call Out

Tel: 01494 263957

Mob: 07810 038198

Email: paulhardinge@yahoo.co.uk



Canine Cutz



Dog Grooming

- ❖ Shampoo and conditioning treatments
- ❖ Clipping
- ❖ Scissor trimming
- ❖ Nail clipping
- ❖ Anal gland expressing
- ❖ Ear plucking and cleaning

We now offer extended opening hours, a late night on a Thursday and the occasional Saturday morning. Delivery and collection Service is available at a small additional fee.

01494 443349

www.canine-cutz.com
info@canine-cutz.com

High Street, Downley, HP13 5XJ

HAVING PROBLEMS WITH YOUR NEWSPAPER DELIVERY?

M.H. Freeman newsagent, reliable family-run business. Delivering to Naphill and Walter's Ash for over six years and looking to include your choice of newspapers and magazine in our round.

Please ring **01494 526425** with your order

Visual impact
window cleaning

Jon Coulson

Exterior & Interior Window Cleaning

Gutter Cleaning

Conservatory Cleaning

Pressure Washing

© 078 756 76485

© jonathancoulson@gmail.com

Slimming World - Hughenden Valley Group News

Since moving to our new venue at Hughenden Valley Village Hall in November we have well and truly settled in.

JANUARY

What a busy month it has been! We welcomed 37 new and returning members over this long month and group has been buzzing.

The total weight loss over January was 304 lbs, that is a whopping 21 stone and 10 pounds. Some great awards were given out over the month too!

11 x Half Stone

1 x Three Stone

2 x Personal Achievement Targets

Our 2 Slimmers of the Month lost an amazing 7 ½ and 11 ½ pounds.

FEBRUARY

We have kicked off this month with our Free Food Festival. At Slimming World we love thinking about food, we love talking about food, we love cooking food and most of all we love eating food with the focus on the power of eating fabulous free foods with no weighing or measuring.

Free food isn't just about nutrition. Free food is about liberation from hunger, from guilt and shame and from deprivation. It means we can love food, have fun with food and lose weight in the process.

To celebrate free foods Slimming World are giving

away a brand new cookbook The A to Z of Free Food during February, when members purchase a 12 week countdown.

Also this month members who bring a friend who joins can get a free week. Bring 5 friends get 5 free weeks.

We meet in the lovely warm and welcoming smaller hall at Hughenden Valley Village Hall, please see photo below. We are there every Thursday evening at 5.30pm and 7.30pm. We are a really friendly group who encourage one another and celebrate our achievements together.

To find out more contact Kerry on 07887 567264 Or head over to our Facebook Page Slimming World Hughenden Valley with Kerry.

*Kerry Brown,
Group Consultant*



Naphill Tennis Club

Our Annual Newsletter is due out early March with details of tennis and social events for 2020.

Children's Tennis Camps and Adult Tennis Clinics as well as private lessons are available for all abilities. These cater, in particular, for those returning to tennis after a long absence or those wanting to try a new sport.

Membership subscriptions are extremely competitive and have not changed but make sure you renew your subs before 1st April to qualify for the discounted rate!

New Members do even better:

- Adult Membership = £70 or £130 a couple
- Junior Membership = £45*
- Under-7s = £30*
- Discounts for family membership.



****Please note that Junior and Under-7s Membership includes FREE COACHING during the school summer term on Friday evenings for Juniors and from 9-9.45 am on Saturday mornings for the Under-7s.***

On Saturday 28 March, we will be holding the 'Quorn' Fun Family Tournament. This is as it says – a 'fun' doubles event for an adult and child using mini nets.

For further information on the above, please contact our Membership Secretary, Sarah Dengel, on 563706/sarah.dengel1@gmail.com or visit our website:www.naphilltennisclub.org.uk.

Jenny Tench



Carpet & Upholstery Cleaning Specialists

Why You Should Choose Us ...

- Thorough Cleaning & Outstanding Service
- State of the Art Truckmounted Cleaning System
- Most Carpets Dry within 2 hours
- Fully Insured
- Free On-Site Quotations
- Carpet Stainguard with Dustmite & Allergy Control
- Spot, Stain and Odour Removal

PROCARE

Carpet & Upholstery
Cleaning Services

07798 742835

01494 489804

www.procarecarpetcleaning.co.uk



CHIMNEY SWEEP



NO MESS
CALL SIMON



01844 343726 07936 791833

KENT MURRAY GENERAL BUILDER & HANDYMAN

ALL WORKS UNDERTAKEN
PATIOS, FENCING
BRICKWORKS, PAINTING
DECORATING
ANYTHING INTERNALLY/ EXTERNALLY
FREE ESTIMATES

Mob: **07831 541552** Tel: **01494 527532**
email: kentmurryhmp@btconnect.com

AIRS HOUSE PRINCES RISBOROUGH

for
QUALITY CARPETS, TILES,
VINYL & WOOD FLOORING

01844 342546

Station Parade, Summerleys Road, Princes Risborough
E-mail sales@airshouse.co.uk

RJH Garden Machinery

- Mower servicing and repairs
- Blade sharpening and balancing
- Cultivator servicing and repairs
- Chainsaws/ hedge trimmers etc
- Engine oils

Call Robert: 07799 606949

email: robhastie@gmail.com



DELUXE ROOFING CONTRACTORS & SUPPLIERS LTD



John Mulry Mobile: 07860 845343

- *NEW ROOFS *RE-TILING *SLATING *FLAT ROOFS
- * SARNAFIL & SINGLE PLY * LEAD ROOFS
- * APPROVED CONTRACTORS * FREE ESTIMATES

Binders Industrial Estate, Cryers Hill, High Wycombe, HP15 6LJ
Phone 01494 716184 Fax 01494 717384
Email johnmulry@deluxeroofing.co.uk



Lee Davies

Fireplace and Brickwork Specialist

- Fireplaces installed and supplied
- Stoves installed & Chimneys lined
- Gas Fires serviced and repaired
- Smokey Fireplaces solved
- All types of brickwork undertaken
- Brick and Inglenook fireplaces
- No chimney - no problem
- Fencing, decking and patios



Telephone: 01844 343660
Mobile: 07900 156803



NKW LOCKSMITHS

ALL TYPES OF LOCKS SUPPLIED AND FITTED

- * Insurance Work, * Burglary Damage
- * Woodwork repairs and replacement doors
- * Fitting of insurance rated locks and multi locking systems
- * Security surveys

TEL: DAY 07774 190027 EVE: 01296 330206

British Locksmiths Institute Advance Course Certified

Small Ads

REIKI TREATMENT THERAPIST and tarot card reader (35 years experience) based in Naphill. All treatments carried out in a Professional relaxing and peaceful environment. I also am a qualified Teacher of both Reiki and Tarot. Sunday courses available. Dee on 07765884363Deebangel43@yahoo.co.uk

PROFESSIONAL CLEANING SERVICES. Domestic, Spring Cleans, End of Tenancy, March Outs, Moving Home, and End of Build Cleans. Local, Trustworthy and reliable. References available on request. Fully insured. Call Una 07808 518450

PILATES AND YOGA WITH PAMELA Local classes am and pm. See full timetable on web site <http://pilates-with-pamela.heyweb.com/>. Please call to register /for more info Pamela 07759 831706.

A J KEEN APPLIANCE REPAIRS. Repairs to all makes of washing machines, dishwashers, cookers etc. including Bosch, Neff, Siemens and Miele. Very competitive rates, over 30 years' experience. Same day call-out if available. Call Alastair 01494 565255 or 07785 522623.

MASSAGE: Relaxing or Remedial. MASSAGE to help alleviate pain in shoulders, neck and back etc. Experienced therapist offering therapeutic, deep tissue, sports or acupressure massage. Home visits possible. Pamela Wilson 07759 831706 (ITEC/FHT registered).

TK PLUMBING & ELECTRICS. For all your plumbing and electrical needs. City & Guilds qualified. No job too small. All work guaranteed. References can be supplied. Call Tom on 01494 580518 or 07716 440916.

ROOFING SERVICES - W. WHITE ROOFING Provides a modern, professional and friendly service. Call William White for your Roofing requirements, free estimates and advice! TEL 01494 355187 MOB 07832 146427 EMAIL william@wwhiteroofing.co.uk

LOCAL WINDOW CLEANER Friendly professional service & Fully insured. Cleaning windows the traditional way. Also available, Solar Panels, Conservatory Roofs, Gutters, Fascia & Cladding Cleaning. Supported by The Princes Trust. Call Mathew 07818644583 Email. powell.cleaning@hotmail.com

SPEEN PILATES STUDIO Newly built Pilates studio. Specialist Pilates classes on a 1:1 or small class 1:6 available, both day and evening. Matwork and Reformer Pilates Foundation Teacher and member of NHSTA. Call Amanda 07733 307475

HAIR STYLIST. Fully qualified and experienced. Offering hairdressing in the comfort of your own home or come to my fully fitted salon. Call Sam on: 07843257689

MOBILE BEAUTY THERAPIST Mobile beauty therapist 21 years experience shellac manicure pedicure eyelash extensions makeup prom makeup pamper party kids pamper party waxing facial massage tinting 07921622357 www.ivermeehomebeauty.co.uk

LOCKSMITH: Local Locksmith available 24/7 for emergency repairs & boarding up. Locks supplied, fitted, opened or upgraded. No call out fees, fast response Tel: 01844 274229 (day) or 07702 809477 (night) www.rpclocksmiths.co.uk

PICTURE FRAMING. Local picture framing service. No frame too big or too small! Call Woz at Flash Frames 07836506085 / wozgreen@googlemail.com

YOGA IN NAPHILL Tuesdays during term time 1.30-2.45 pm, Village Hall. All abilities welcome Improve your strength and flexibility, reduce stress, give body and mind a boost. Termly and drop in rates available. Enquiries to Tessa: 07941966004/ email: tessayoga@icloud.com www.yogawithtessa.wixsite.com/info

11 PLUS TUITION Excellent 11 plus tutoring right here in the village! Available term time and week ends, for 1 to 1 tuition. 6 years experience. Excellent results! Call Jo on 07976 626769, or 01494 563776.

ACCENTS INTERIORS. Lady Decorator. Professional painting & decorating service. City & Guilds Qualified. Call Silra van Praag Stanley on 07814 243499 or email accentsinteriors@outlook.com

HUGHENDEN VALLEY FOOT CLINIC Foot problems, toenail reconstruction and routine foot care. Fully qualified MCFHP, MAFHP, DBS checked. For appointments call Sarah 01494 913187. www.hughendenvallyfootclinic.com

CRYSTAL HEALING THERAPIST Reiki treatments & Indian Head Massage. Enables your wellbeing & relaxation. I also teach meditation & Reiki. Call Heather 07377 537070 or email: mooncrafting@outlook.com. Facebook & Instagram as MoonCrafting, www.mooncrafting.com

CLEAN & TIDY DECORATORS. All aspects of the trade, internal and external. 25 years' experience, reasonable rates. Professional, friendly and reliable. Based locally, Main Road, Naphill. Please call Steve on 07932 749510. 'If a job's worth doing then it's worth doing well!'

MARCH MAINTENANCE - Professional and friendly gardening services including - lawn mowing, bush & hedge trimming, weed control, pruning, planting, clean-ups & more. Call/Text 07391723512 or email march.maintenance@outlook.com.

PAWS & SNORES Dog Walking, Day Care & Home Boarding Fully Insured & Licensed CDC DBS checked, Pet first Aid Trained Here for all your dog's needs day or night Email: pawsandsnores@hotmail.com Mobile: 07470 138726 Facebook: www.facebook.com/maximuss.66

LAWN MOWING. Local, friendly, reliable, regular lawn mowing service. Weekly, fortnightly or monthly to suit your requirements. Established for over 11 years. For a free quote please call Alan on 01494 443362 or email: lawns@alandriver.com

MATHS TUITION Struggling with maths? I can help you to grow in confidence and reach your full potential. Experienced, retired teacher. Based in Naphill. All levels of maths tuition to GCSE. Tel 0784137483

HIGHCLERE IRONING Your local professional ironing service, using state of the art professional grade equipment. Free local collection and delivery within Naphill and surrounding areas. I provide a 24 or 48 hour turnaround. Contact Liz on 07890 056696

MOBILE FISH AND CHIP VAN

SERVING:

**LACEY GREEN
WALTERS ASH
NAPHILL**

**EVERY SATURDAY
3.30PM TILL 7.30PM**

**ONLINE TRACKER
AVAILABLE**

**HOME DELIVERY
AVAILABLE WHERE
POSSIBLE**

27

**DIFFERENT STOPS
FULL ROAD LIST ON
FACEBOOK
FACEBOOK.COM/
MOBILECHIPPY**

07376395678



**HAVING THE FAMILY OVER?
WHY NOT PRE-ORDER LARGE ORDERS TO
AVOID WAITING**

Beautiful lawns at affordable prices

Lawn master®
professional lawn care



SEE RESULTS IN JUST
10 DAYS

**Your lawn, our
expertise...perfect!**

Call for a FREE no obligation quotation

0800 326 5017 www.lawnmaster.co.uk

Or just text 'lawn' and your postcode to 60777 and we will call you.



/LawnMasterUK



@LawnMasterUK



/LawnMasterTV



PRM SERVICES
Property & Garden Maintenance

Garden Maintenance

- All general gardening
- Lawn & hedge cutting
- Garden clearance
- Patios
- Fencing
- Decking
- Turfing
- Millboard decking approved installer

Property Maintenance

- General maintenance inside and out
- Internal painting & decorating
- Laminate flooring

“ Paul did a lovely job rebuilding our courtyard, very pleased with it and other work he has undertaken for us. Lovely hardworking man and can recommend his work ”
- Facebook review

Based in Naphill, High Wycombe, I believe in delivering excellent customer standards by providing a high quality, reliable and personal service.
I am fully insured and both private and commercial contracts welcome.

Call or email Paul for a free quote.

07808 056109 / 01494 563784
p.munday@hotmail.co.uk

 Follow us on Facebook (facebook.com/PRMservices)

Take the right direction
with expert financial advice



► We provide a comprehensive wealth management service, offering specialist face-to-face advice tailored to you. Our services include:

- Investment Planning
- Retirement Planning
- Inheritance Tax Planning
- Intergenerational Planning

For further details please contact:

argent
FINANCIAL PLANNERS

Tel: 01494 257 856 | Email: nick.barber@sjpp.co.uk
www.argentwm.co.uk

H25JP0090 01 / 20





Experts in our field!

I am your local agent who lives and works in the village. I have extensive local knowledge and am ideally placed to sell or let your property. Please call, email, or better still pop in to arrange a free, no obligation market or rental appraisal.



Alan Draper

129 Main Road
Naphill
HP14 4SA

01494 565555

Naphill@wyecountry.co.uk
www.wyecountry.co.uk



Thinking of selling or letting
in these areas?



Call today for a FREE valuation from the number one agent

see above for contact numbers

Residential Sales | Residential Lettings | Mortgage Advice | Conveyancing | Land & New Homes | Fine & Country



The JNP Partnership is a trading name of JNP Estate Agents Ltd. Registered Office: 2nd Floor Gateway 2, Holgate Park Drive, York, YO26 4GB. Company Registration Number 376 4697